WEATHER FORECAST

Victoria and Vicinity—Fresh to strong south and west winds; partly cloudy; not much change in temperature.

Vancouver and Vicinity—Light to moderate, variable winds; partly cloudy, and moderately warm.

The Daily Colonist.

(ESTABLISHED 1858)

COLONIST TELEPHONES

Advertising	Empire 4114
Business Office	Empire 4114
Circulation	Garden 1812
Job Printing	Garden 5241
Editorial Rooms	Empire 4111
Social Editor	Empire 3311

NO. 192—SEVENTY-EIGHTH YEAR | VICTORIA, BRITISH COLUMBIA, FRIDAY, JULY 24, 1936 | EIGHTEEN PAGES

LEADS IN $5,000 OPEN Freddie Wood, Vancouver Pro, Has Sensational 67 at Shaughnessy Heights — Page 12

CANADA SHIPPING ACT To Become Effective the Beginning of August. Enacted in 1934—Page 10

Hon. Ian Mackenzie and Hon. C. G. Power in Paris Unaware of Welcome—Page 3 *PILGRIMS ARE FOUND*

LAUNCHES DRIVE TO END NEW DEAL RULE IN UNITED STATES

Hundred Thousand Persons Hear Landon Promise To Restore Government to Efficient and Constitutional Basis, in Speech Accepting Republican Presidential Nomination

TOPEKA, July 23 (AP).—A pledge "to restore our Government to an efficient as well as constitutional basis" was given his country by Alf M. Landon tonight in a solemn acceptance of the Republican presidential nomination before massed thousands on the Capitol lawn.

"The time has come to stop this fumbling with recovery," the Kansas Governor said. "The time has come to unshackle initiative and free the spirit of American enterprise."

In earnest tone, as he looked into the faces of the shirt-sleeved and Summer-dressed throng blanketing the sixteen-acre Capitol Square, Landon shouldered the Republican candidacy, and outlined his appeal to voters to repudiate New Deal rule.

FOUR-FOLD PROMISE

In terse paragraphs he proposed a farm plan with cash benefit payments, promised to put "our financial house in order," pledged Federal relief to the needy and promised "to maintain the constitutional balance of power between the States and the Federal Government."

The crowd gathered within the sound of Landon's voice was estimated at more than 100,000.

Referring to the right of labor to organize, Governor Landon said:

FREE FROM INTERFERENCE

"The right of labor to organize means to me the right of employees to join any type of union they prefer, whether it covers their plant, their craft or their industry. It means that, in the absence of a union contract, an employee has an equal right to join a union or to refuse to join a union. Under all circumstances, so states the Republican platform, employees are to be free from interference from any source, which means, as I read it, entire freedom from coercion or intimidation by the employer, by any fellow employee, or any other person."

CONSERVATIVES WIN IN BALHAM

Col. G. Doland Retains Seat Vacated by Sir Alfred Butt For Government

LONDON, July 23 (AP).—The Government today retained the House of Commons seat of Balham and Tooting. Lt.-Col. G. Doland, Conservative, defeated Captain W. J. Miller, Labor, by 14,959 votes to 12,889 in a by-election necessitated by the resignation of Sir Alfred Butt, Conservative.

Sir Alfred resigned the Balham and Tooting seat, in South London, following the inquiry into the "budget leak" last May. The seat has always been held by a Conservative.

CONSERVATIVE VOTE DOWN

Today's election showed Labor held its own in the riding but the Conservative vote was far below that polled for Sir Alfred in the 1935 general election, when the polls were: Butt, 22,013; W. D. Lloyd, Labor, 12,960.

Result of a second by-election held today, in the county constituency of East Grinstead, in East Sussex, is not expected to be announced until tomorrow. The vacancy there was caused by the elevation to the peerage of Sir H. S. Cautley. The fight was also a straight party one between Conservative and Labor.

No One Hurt In Terrace Hospital Fire

PRINCE RUPERT, July 23 (CP).—Patients were carried from the Terrace Emergency Hospital as fire damaged the roof of the building, according to word received here today. No one was injured.

A volunteer fire-fighting crew saved the building, the message said. No estimate of the damage was given.

PAGE DIRECTORY

Comics	Page 15
Culbertson on Bridge	Page 4
Editorials	Page 4
Finance	Page 14
Jane Dixon	Page 15
Midnight and Percy Jones	Page 18
Radio Programme	Page 11
Shipping and Travel	Page 10
Social Notes	Page 8
Sport	Pages 12, 13
Theatres	Page 9
Women's Clubs	Page 7

NEW STRIKE ON HAVILAH

Strong Vein on Alberni Property Shows Good Gold Values

Announcement of a gold strike of considerable magnitude on the property of the Havilah Gold Mines, Ltd., near Alberni, was made last night by James A. Burchett, president of the company, upon receipt of assay returns from a recent discovery of a new vein.

The ledge, known as the "Gillespie vein," has been proven over a distance of 800 feet, and channel assays of the showing gave returns from $12 to $56, establishing profitable commercial ore over the entire length which has been disclosed.

VEIN STRIPPED

The Gillespie vein was only located three weeks ago by W. L. Harris, superintendent in charge of operations. He at once started stripping it. Four hundred feet of the quartz was stripped, while an equal distance was proven by trenching at 100-foot stations. The vein has a minimum width of two feet and a maximum of eight feet, with an average of three and one-half feet. A channel assay across the eight-foot section gave a return of $18.97. Four feet of the centre of the vein at this point showed that the heavier values were on the wall-sides, with the centre carrying values in excess of $9.

The Gillespie vein was located outside of the shear zone, containing a number of high-grade veins, which were the main objectives of the development programme started by the company early this month. It is located in the greenstone formation, and gives promise of continuing in length.

Work is now proceeding in trenching across the shear zone to estab-

Continued on Page 2, Column 3

Threaten to Call Strike Of Growers

SASKATOON, July 23 (AP). — A strike calling for refusal to deliver grains will be instituted by the United States of Canada, Saskatchewan section, if the Federal Government discontinues the wheat board and the fixed price for wheat, it was decided in a resolution passed at the concluding session of the organization's convention here today.

The group also decided to petition the Government to raise the minimum price for wheat to $1.12 per bushel. Opposition was taken to any immigration plan and the Federal Government was also asked to amend and make valid the Natural Products Marketing Act.

Nova Scotia Port Celebrating Anniversary

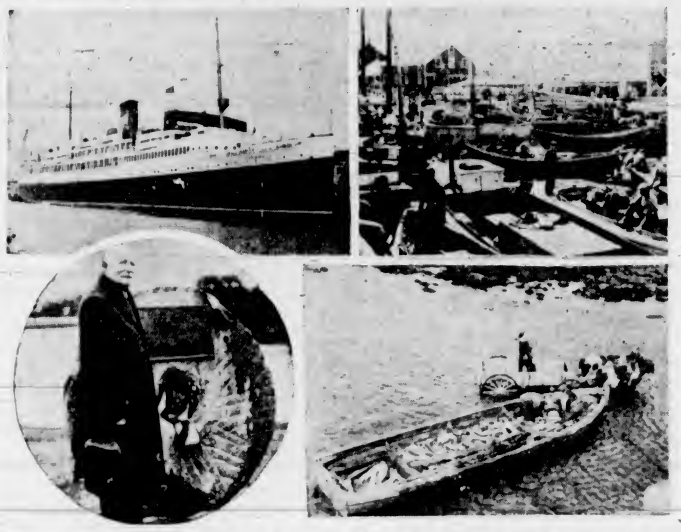

Here are scenes from the famous town of Yarmouth, N.S., which celebrates its 175th anniversary on next Monday. Ocean liners call at Yarmouth Harbor. Fishing is the chief occupation and Yarmouth sailors are noted for their courage and ability. In lower left, Sealed Landers descendant of the founder, lays a wreath on the old grist mill stone, one of the first things made by the town's settlers.

Three Are Suspended in House of Commons Where Ugly Names Are Called

Independent Labor Members Refuse to Retract Insulting Remarks

LENGTHY SITTING BROUGHT TO END

LONDON, July 24 (CP and AP).—The bill embodying the Government's new unemployment regulations was passed by the House of Commons early today by a vote of 357 to 155, after one of the longest debates in recent years. The session was climaxed by the suspension of three "Clydesiders" for unparliamentary language.

The three suspended members were George Buchanan, Campbell Stephen and Jock McGovern, all members of the Independent Labor party and all representing Glasgow constituencies. McGovern was escorted from the House by the sergeant-at-arms.

NASTY STATEMENTS

Buchanan accused Sir John Simon, the Home Secretary, of lying, while McGovern called him a "damned liar." Stephen called the Home Secretary a "dirty little rat." At the height of the uproar, the House was suspended for fifteen minutes.

Government supporters filed to the lobbies amid shouts of "baby starvers" and "dirty rats." After the vote was announced, Labor members rose in their seats and sang the "Red Flag."

The House rose at 1:04 a.m., the session having lasted 34 hrs., 18 mins. The record session was in

Continued on Page 5, Column 2

BY-ELECTION MAY BE HELD ON AUGUST 31

VANCOUVER, July 23 (AP).—August 31 was mentioned in political circles here today as a possible date for the by-election in Vancouver-Burrard. No official confirmation was forthcoming.

Vancouver Is Facing Shortage of Dwellings and Apartments

VANCOUVER, July 23 (AP).—If 748 more families moved into Vancouver, the last one would have to live in a tent. A survey by the Vancouver Real Estate Exchange, Ltd., showed today that only .85 of 1 per cent of all houses in Vancouver are vacant and 3.37 per cent vacant of all apartment suites. Out of 53,268 houses in the city 458 are unoccupied.

There are more vacancies among offices with 17.16 per cent unoccupied, a hang-over of the heavy office building during 1928 and 1929.

Will Invite Italy And Germany to Locarno Parley

Great Britain, France and Belgium Make Successful Start Toward Recreating European Security —Germans to Be Invited on Equal Basis With Equal Voice in Fixing Date

LONDON, July 23 (AP).—Great Britain, France and Belgium made what diplomats considered a successful start tonight toward recreating European security within the framework of the old Locarno pact.

The three powers agreed to invite Germany and Italy, all signatories to the original five-power Locarno Treaty, to a general session "as soon as such a meeting can be held conveniently."

Invitations will be forwarded immediately through the ambassadors of the three nations to Berlin and Rome.

COMMUNIQUE ISSUED

A conference communique declared the three powers were "mindful of the arrangement of March 19" (when Great Britain, France, Belgium and Italy sought to determine what further action should be taken to preserve European peace upon Germany's violation of the pact).

The fact the communique made no mention of the date of the prospective five-power meeting was taken as indicating Germany will be

Continued on Page5 Column 6

TWO AVIATORS DIE IN CRASH

Pilot Saves Lives of Others By Opening Throttle of Falling Machine

SANTA MARIA, Cal., July 23 (AP).—Two naval flyers lost their lives as their plane crashed today at the Santa Maria Fair, but the pilot probably saved the lives of many other persons who were within 100 feet of the spot where the ship smashed to earth.

Wings of the plane crumpled as it flew at about 500 feet altitude. It seemed about to careen down on top of the fair's main tent, containing several hundred persons. But the twenty-nine-year-old pilot, Lieut. William Oliver, "gunned" his engine and the crippled ship cleared the tent, crashing in a vacant parking lot 100 feet away.

Paul Gresky, machinist, third class, leaped as the plane passed the tent, but the leap was too late for his parachute to open.

WHEAT COMMITTEE WILL BE CONTINUED

LONDON, July 23 (AP).—The International wheat advisory committee and secretariat will remain in session another two years, it was decided today.

The advisory committee met again today and seventeen of the nineteen countries represented supported the proposal that it continue in existence. The other two reserved decision.

B.C. Road Tenders Leave Government Estimates Behind

Minister of Works Opens Tenders Running to $369,776 for Paving and Road Construction At Seven Points—Bids Above Expectations

TENDERS opened by the Government at noon yesterday for some seventeen miles of paving and road construction at seven different points in the Province ran between $303,639 and $369,776, or considerably more than announced expectations. The bids were called officially on Monday, and the tenders opened two days later by Hon. F. M. MacPherson. The departmental estimates were not given out.

The specifications were listed under four main headings, involving seven separate locations. All tenders were accompanied by deposit cheques ranging from $8,000 to $18,000, depending on the nature of the work, which was listed as follows

Trans-Canada Highway: Between Rosedale and Cheam, 5.5 miles; and between Hope and American Creek, 1.98 miles.

Vancouver Island. On the Malahat, 4.7 miles, between Mile 13 and Mile 19; and at Jordan River, 1.5 miles.

Lougheed Highway: At Agassiz Flats, widening and on Dewdney trunk road, .6 of a mile.

On the Mission-Huntingdon Road, between Abbotsford and Clayburn, 2.21 miles.

Malahat bids were as follows General Construction Company, $109-

Continued on Page 5, Column 4

HOLDS UP BRIDGE BY COURT ORDER

New Westminster Woman Objects To Entry of Company on Her Property

VANCOUVER, July 23 (AP).—Mr. Justice A. M. Manson in Supreme Court today granted an injunction restraining Joseph Dorgan and McKenzie Construction Co. until next Wednesday from demolishing a house on the north approach to the new Fraser River bridge and owned by Mrs. Florence Rathbone.

The restraining order was made on application of Mrs. Rathbone in an action for damages for alleged wrongful entry of her property, for the pulling down of fences and house, and for digging holes and building structures.

REBELS REPORTED MENACING MADRID WHILE GOVERNMENT CLAIMS SUCCESS ELSEWHERE

Typhoon in Japan Leaves Trail of Death and Damage

TOKIO, July 24 (AP). — The Domei News Agency, in a dispatch from Kagoshima today reported thirty persons killed and twenty-seven persons and nine ships missing after a typhoon there. Property damage was extensive, the dispatch stated. Reports from Fukuoka Prefecture, near Shimoneseki, said twelve houses fell, one person was killed, and roads and crops were damaged heavily.

Youth Dies After Leap From Plane

CALGARY, July 23 (AP).—A parachute which failed to open tonight brought death to Paul Huntley, eighteen, of Calgary. Huntley fell from about 1,800 feet and his body bounced off a fence post as it landed 300 yards outside the airport grounds.

A crowd of more than 2,000 people had gathered to watch the parachuite-jumping exhibition. Before he went up Huntley tossed a coin with another man to see who would take the jump tonight and whose turn it would be tomorrow.

It was his first jump.

SIGHT RAFT ON FLORIDA ISLAND

Message Found in Bottle Says Missing Motorship Wrecked on Reef

JACKSONVILLE, Fla., July 23 (AP).—A coast guard plane reported to headquarters here tonight a life raft had been sighted on the east side of Key Largo, one of the Florida keys.

Coast guardsmen started for the vicinity by automobile to learn whether the raft was from the Nunoca, missing British motorship.

At Miami, the coast guard air base meanwhile reported two girls had found a bottle at Miami Beach containing a pencilled message believed to be from the missing Nunoca.

The message, scrawled on rough brown wrapping paper in blue pencil read:

"Tuesday, July 21. Please give to coast guard. Help. Crashed on reef at Matecumbe. Please send help. Wireless broken."

Officials made out the signature, which was almost illegible, as "Captain of Nunako."

The plane reporting the life raft landed at Miami after a flight over the keys searching for wreckage.

Back Fractured By Rolling Log

VANCOUVER, July 23 (AP).—Victor Marchand, of Eburne, B.C., who suffered a fractured back when a log rolled on him at Morgan's camp, Queen Charlotte Islands, arrived here today aboard Sa. Prince Charles and was taken to hospital.

Officials reported his condition as fairly good.

London Correspondent Declares Fall of Capital Is Imminent—Loyalists Capture San Sebastian After Desperate Fighting—Rebel Chief Admits Shooting Communist Prisoners

Bombardment of Northern Stronghold at Zaragoza

(By the Canadian Press)

THE Leftist Madrid Government, harassed in the North and in the South, broadcast early Friday that rebels were "withdrawing" on all fronts. Reports from rebel headquarters at Pamplona in the North said the insurgents were preparing for a prolonged campaign.

A staff writer for The London Daily Mail at Soria in the Northeast said the fall of Madrid to the rebels seemed certain before Saturday.

At Washington the United States State Department received word from its embassy at Madrid that Government forces were defeated by rebels in an engagement north of the city and were forced to retire in disorder toward Madrid. "The situation at Madrid is becoming very serious," Secretary Wendelin, of the embassy, reported.

Loyal troops were reported to have gained two major victories on two separate fronts in the North. Fighting continued, however, in the streets of San Sebastian, and considerable anxiety was felt for the safety of the British and American ambassadors believed to be in that town.

BOMBARD ZARAGOZA

The Government reported a heavy bombardment of Zaragoza, rebel stronghold in the North. It denied Seville Cathedral had been destroyed.

In the South rebels claimed they routed loyal forces 160 miles from Madrid.

Accounts of rebel successes were broadcast from the radio station at Seville, which declared false all bulletins emanating from Government stations at Madrid and Barcelona. The two latter denied Seville's accounts, and countered by issuing reassuring Government statements.

United States warships hastened to various Spanish ports to embark stranded United States citizens.

MADRID THREATENED

LONDON, July 24 (AP).—The fall of Madrid, a staff writer for The Daily Mail reported in a dispatch from Soria, appears certain before Saturday.

The insurgents at Soria, north-

Continued on Page 2, Column 1

WARN PLANES WITH SHELLS

British Warships Fire on Spanish Aviators Bombing Vessels

GIBRALTAR, July 23 (AP).—Spanish Fascists, whose war planes sent steel splinters whistling into Gibraltar, accepted tonight a British warning to prevent further damage on the gateway rock.

British officials said they had received a "most satisfactory" reply to their warning from General Francisco Franco, commander of the military rebels. The exact nature of the reply was not disclosed.

ACCEPT WARNING

Acceptance of the ultimatum came after British naval guns had boomed a "warning" volley from H.M.S. Wild Swan to Spanish rebel planes off Tarifa, Spain. British officials warned the Fascist leader they must cease their "deliberate and irresponsible bombing of the Straits."

A short time later rebel warships anchored off the British territory departed for an unannounced destination.

The British, backed by the French, protested Fascist bombing of loyal warships anchored near the Mediterranean gateway during which ex-

Continued on Page 3, Column 4

Soviet Flyers Fail to Set New Record

MOSCOW, July 23 (AP).—A stiff headwind and a threatened gasoline shortage forced the Soviet distance flyers to land near Nicolaievsk, Siberia, after a 5,858-mile nonstop flight from Moscow, it was disclosed today.

The single-engined Soviet plane bearing Pilots Chekaloff and Baryukoff and the navigator Belyakoff, spent fifty-six hours and twenty minutes in the air on their flight over the Arctic Circle and landed at 3:45 p.m. yesterday (5:45 a.m., P.S.T.) on a small island in the Amur River.

SAYS DROUGHT PROBLEM GRAVE

Alberta Minister Says Province Unable to Cope With Serious Situation

WINNIPEG, July 23 (AP).—Hon. W. N. Chant, Provincial Minister of Agriculture, today declared the Southern Alberta drought situation a national problem and beyond the ability of the province to meet it.

Need of rain throughout the drought areas of Manitoba, Saskatchewan and Alberta became more acute as the dry spell went unbroken except by minor showers at scattered points.

Removal of cattle from dry areas was projected and private crops reports declared damage to grains in some southern areas irreparable.

CATTLE MUST BE MOVED

Estimating more than 700,000 cattle must be moved from the Southern Alberta drought areas, Mr. Chant at Edmonton said he was prepared to go to Ottawa to assist Hon. Charles Cockroft, Alberta Provincial Treasurer, in relief negotiations with the Federal Government.

Meanwhile, high temperatures were maintained throughout the Prairies and there was no sign of rain to relieve parched crops.

THREE RESCUERS RECEIVE HURTS

Members of Crew at Moose River Mine Injured in Separate Accidents

STELLARTON, N.S., July 23 (AP).—Three members of the crew who aided in the rescue of Dr. D. E. Robertson and Alfred Scadding, from the Moose River gold mine, were treated today for injuries.

Draegerman Thomas Thompson jumped to avoid a falling lump from the roof of the Allan shaft and fell against the moving picks of the cutting machine. He received three deep gashes above the eyes.

Chain runner at the Allan mine, John Cooke suffered a smashed hand as he endeavored to grasp a cable end under a coal box.

Thomas Walton suffered minor injuries when he fell in his home.

Pilgrims' Vanguard Welcomed on Visit To Belgian Capital

Leader of Canadian Legion's Official Party Pays Tribute to Late King of the Belgians, Whose Courage Inspired Allied Forces

By CAPTAIN W. W. MURRAY, M.C.
Canadian Press Staff Writer

BRUSSELS, July 23 (AP).—Belgium's capital greeted Canada today as the Canadian Legion's official party, forerunners of 6,000 pilgrims to the Vimy Memorial dedication next Sunday, came here in the course of a tour of scenes familiar twenty years ago.

Inspiration to the Allied armies of King Albert's courage in war days was the theme of Brig.-Gen. Alex Ross, of Yorkton, Sask., president of the Legion, as he responded to the welcome.

Belgium was the scene of the first important task which had devolved upon the untried troops of Canada in April, 1915, said General Ross. As a consequence Ypres, and therefore Belgium, would ever hold a large place in the hearts and minds of Canadians.

AS ARMY OF PEACE

"Twenty-one years ago we came here to help you with armed force; next Saturday representatives of the survivors of those armed forces will return; but this time as an army of peace and goodwill," he said.

The years had passed, but time

Continued on Page 3, Column 4

Rebels Menacing Capital But Are Beaten Elsewhere

Continued from Page 1

east of Madrid, claimed a carefully mapped campaign to move in simultaneously from the North and South and encircle the Spanish capital, the writer said.

Reports were current, the dispatch stated, that General Francisco Franco already has reached Toledo on the south of Madrid, and is in wireless communication with the Soria rebels.

"The fall of Madrid," the writer continued, "is thought to be certain, if not tomorrow, certainly before Saturday."

LONG CAMPAIGN

REBEL HEADQUARTERS AT PAMPLONA, Spain, July 23 (AP).—Spain's northern rebel army settled down tonight for a long, slow military campaign to drive the Liberal Government from power.

A spokesman for General Emilio Mola, the northern insurgent commander—who was still at Pamplona—predicted the rebels would win. He admitted, however, they faced almost overwhelming odds.

They were up against, he said, not only the crack civil guards, loyal to the Government, but also the new civilian militia, consisting of hundreds of thousands of workers, well armed by the popular Front Government.

"This is not a fly-by-night coup d'etat," said Captain Jose Campbello, Mola's spokesman.

MOPPING UP

Insurgent troops, he declared, were marching on Madrid from the Burgos region, while most of the rebels of the Pamplona Garrison were busy trying to "mop up" along the northern border.

The Bilbao and Ovideao miners and other workers were massed against the revolters, he said.

Rebel leaders asserted they were trying to break the morale of their adversaries by executing Communists—supporters of the Government—in public squares. They said three or four out of every dozen Communists caught are shot by firing squads.

GOVERNMENT CLAIMS

MADRID, July 24 (AP).—The Spanish Government claimed in an early morning broadcast today the revolters were "withdrawing in all parts of Spain" and that "every hour brings a new victory."

The announcement followed shortly on reports battalions of armed civilians, thrusting out in two directions, had won a smashing Government victory over rebel troops of General Emilio Mola.

The Government ordered all soldiers of garrisons throughout Madrid Province to report at their barracks at 9 a.m. today.

It announced that all embassies were guarded by armed militia and that automobiles belonging to the embassies were being protected by escorts of armed guards. The Government's Republic flags were raised over all the foreign legations.

PROTECTING FOREIGNERS

An official warning was broadcast to respect foreigners and protect the embassies and buildings where groups of children were lodged.

A Barcelona dispatch said 4,000 loyal fighters left that city to storm Zaragoza, a rebel stronghold in Northeastern Spain, which the Government declared had been heavily bombarded. Armed volunteers of Catolonia also had started for Zaragoza, the account said.

The Government asserted Lieut.-Col. Sandino, commander of the loyal air force at Barcelona, had led a squadron in bombing revolters in the North and destroying one of their planes.

PEASANTS ENLIST

The announcement said thousands of peasants in Catalonia, the semi-autonomous northeastern region, were joining loyal forces which were moving against the rebels, accompanied by civil guard shock troops.

Calling the week-old fight "the bloodiest civil war in which the country was ever plunged," the Government claimed its position was "very satisfactory to the cause of the Republic."

Your Knitted Suit Is Here

Imported Suits in two and three-piece styles

$12.95 to $29.75

Scurrah's LIMITED

728 YATES STREET

Quality Electric WASHER

BALLBEARING MECHANISM

TERMS: $5.00 PER MONTH No Interest

Beatty Washer Store

1609 Douglas St. G 7511

COMBINATION COOKERS . . . $1.29

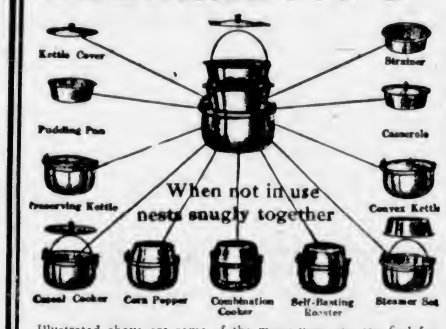

Illustrated above are some of the many uses you can find for the Combination Cooker. Ideal for the home and particularly handy for campers. Made of high-grade aluminum.

Cold Pack Canners

Heavy enamel canners, that will hold seven-quart size sealers. A real aid to canning. Price: $2.15

CANNING TIME NECESSITIES

This store's most complete display of canning sundries is available right now, and prices are strictly reasonable. Here are a few suggestions: Aluminum Canners, Preserving Kettles, Canning Racks, Spring Scales, Parawax Mambs Seals, Spoons, Mason, Perfect Seal, Economy and Gem Jars, Lids, Caps, Rubbers, etc.

Vacuum Bottles

250 only, well-made Vacuum Bottles, finished in choice of three attractive colors. Specially priced at ..... 29¢

THE "BURBANK," CANADA'S FINEST RANGE. Now shown in a choice of 12 new models. Prices, including waterfront ..... $43.50 to $138.50

"AETNA" OIL BURNERS. Prices include complete installation. Easy terms if required.
Standard model $39.50
De luxe model $47.50

Coast Hardware

1418 DOUGLAS STREET

BATCHELOR'S PURE FOOD STORES

SELF SERVICE—POPULAR—PICK & PACK—JAMES BAY GROCERY

Week-End Specials

Creamery Butter, 3-lb. lots 69c
Nice Mild Cheese, lb. 18c
Lard, 2 lbs. 27c

Kellogg's
All Bran, pkt. 19c
Rice Krispies, pkt. 11c
Pep, pkt. 11c

Australian Seedless Raisins, 2 lbs. 21c
Australian Currants, 2 lbs. 21c
Australian Large Seeded Raisins, 2 lbs. 23c

Mother's Best Flour, 49-lb. sacks $1.64
Pastry Flour, 8-lb. bags 24c

Nabob Tea, lb. 42c
Jameson's Coffee, Per lb. 32c
Nice Dates, 4 lbs. 19c
Lynn Valley Peaches, Tin 15c

Robin Hood Oats, pkt. 16c

German Soldiers Massed Near Danzig

German troops are shown just before they boarded a train at Marienburg, the last German stop before crossing the Polish Corridor, now regarded as one of Europe's danger spots, since Nazi attempts to shake off League guardianship from the Free City of Danzig have reached a crisis. Only one German troop train a week is allowed across the corridor, and only with the proviso that no soldiers leave the train until it again reaches German territory.

COLUMBUS NOTE OF 1493 FOUND

Paris Reports Finding of Letter Written by Discoverer of America

PARIS (UP).—An authentic letter written by Christopher Columbus in January, 1493, before his return voyage to Europe after his discovery of America, has been found in Paris.

The letter has reposed in the dusty archives of a Spanish mansion house for four and a half centuries, and now is in possession of the Paris branch of Messrs. Maggs Brothers, London booksellers, who procured it from a person unnamed. He is said, however, to be "the richest man in Spain."

There are only about seventy-five words in the letter, in which Columbus gives instructions to a trusted friend regarding disposal of personal cases, secret documents or treasure which the explorer arranged to leave in America when he returned to Spain.

The letter was addressed to Rodrigo de Escovedo, a Spanish judge, who was a member of Columbus' party who remained in America after Columbus returned to Europe.

MISSIVE PURCHASED

The letter first came to light several years before the Spanish revolution, when it was bought by a member of the Spanish royal family and a member of the Spanish aristocracy.

There are few letters of Columbus in existence. There are two in the archives of Seville, four in the Madrid Museum, and two at Genoa, where the Bank of St. George handled the financial affairs of Columbus.

The letter now in Paris is acknowledged as authentic, as the signature is identical with those on the other letters in existence. It is yellow with age, its edges tattered and torn, and the ink has faded. It is preserved between two sheets of glass, which enables the message on one side and the address on the other to be seen.

NEW STRIKE ON HAVILAH

Continued from Page 1

lish the continuity of the series of veins that have been exposed through erosion at the highest point of the zone. One vein had already been proven for a distance of over 300 feet, showing good values. Another, an 18-inch outcropping closely separated from several other exposes shows, by assay return received yesterday, 1.54 ounces of gold across the vein. In such close association as to lead to the belief that they may merge into one body at depth are two other veins, one a 12-inch vein, which on a former assay gave similar values to that revealed in the 18-inch ledge, and another three feet in thickness which, when tested several months ago assayed $22.

There are several other veins exposed on the property upon which no work has been done as yet, but which give good returns from outcropping assays.

Mining men generally are watching the Havilah operations with keen interest, and several Vancouver groups have already made tentative proposals respecting the erection of a mill on the property. The company officials, however, have signified their intention of proceeding with their arranged programme of proving up the property before taking any definite action.

Boy Declared Dead Walks From Coffin

BUDAPEST, July 23 (CP-Havas).—An eleven-year-old boy who had been given up for dead after being struck by lightning near Debreczin got up from his coffin today and walked home.

The boy, his seven-year-old brother and his father were riding in a wagon when a violent storm broke out. Lightning struck the vehicle, killed the horses, and left the two boys inanimate.

After long efforts at resuscitation, doctors declared both children dead and ordered their burial. The younger lad suddenly revived in the coffin. His brother was dead.

FOUR KILLED IN COLLISION

OGEECHEE, Ga., July 23 (AP).—Four trainmen were killed and at least fifteen persons injured in a head-on collision between two Central of Georgia passenger trains today.

STORIED SPOTS FROM SEA TO SEA

By W. J. Banks, B.A.

FISH CREEK MEMORIAL AND GRAVES, SASK.

IN the Spring of 1885 three columns of militia marched northward from the new railroad to suppress the rebellion under Louis Riel. As Otter and Strange advanced from Swift Current and Calgary respectively, General Middleton led about a thousand men from Fort Qu'Appelle towards the insurgents' headquarters at Batoche. The two divisions of his force were advancing down either side of the South Saskatchewan valley when Dumont, the capable military leader of Riel's organization, arranged an ambush. With some 125 Metis and Indians, according to Middleton's estimate, he took up a strong position at the edge of a coulee where Fish Creek joins the river.

In spite of their superior numbers, Middleton's men failed at first to dislodge their enemy. The defenders, good shots and experienced in the ways of the prairies, had an immense advantage in position. Well led, they displayed great coolness and determination. But the practically untrained militia, in a strange country and against an unknown foe, also showed commendable bravery. They lost some ten killed, and many others suffered wounds, in a vain attempt to dislodge their opponents. But as the rest of Middleton's forces approached, and the rebels were in danger of being cut off, Dumont finally withdrew and fell back upon Batoche. However, his success in standing off a force of soldiers superior to him in numbers, gave considerable heart to the Metis and their Indian allies, encouraging further resistance.

Advancing to Batoche, Middleton stormed it after a three-day fight and the back of the rebellion was broken. Proceeding up the North River to Battleford, he there took into custody Chief Poundmaker, who in the meantime had caused the smaller central column of militia some anxiety.

TO MAKE JELLY FROM SEAWEED

Prince Edward Island Sees Possibility of a New Industry—Unlimited Supply

CHARLOTTETOWN, July 23 (CP).—Prince Edward Island may shortly have a new industry which would make use of the practically unlimited supply of Irish moss, a form of sea growth which is to be found almost anywhere along the coast of the island province.

Inquiries about quantity and quality of the seaweed, known here as "Carragheen moss," have been received from outside interests who would be interested in extraction of a jelly it yields, for commercial purposes.

Irish moss jelly is similar to agar-agar made from Japanese seaweed and used in the manufacture of flavored jellies and blanc mange. The weed already is used for such purposes by islanders.

It is believed locally the proposed industry would have great possibilities in view of the almost inexhaustible supply of Irish moss and the splendid European market for its jelly product.

WILL HOLD SMOKING CONCERT TOMORROW

A special smoking concert in honor of the ship's company of H.M.S. Apollo will be held in the rotunda of the Army and Navy Veterans' Club tomorrow evening at 8 o'clock.

Entertainment Chairman H. Rochon has arranged an attractive programme, with "Curley and His Harmonious Harvesters" headlining the bill.

IS PRODUCING BULK OF OWN FOOD SUPPLY

Report Shows Germany's Success at Becoming Self-Supporting

HEALTHY AGRICULTURE OBJECTIVE OF NAZIS

LONDON, July 23 (AP).—"Germany is now producing 80 per cent of her food supply at home," says an official report issued by the Department of Overseas Trade. The report, prepared by E. C. Donaldson Rawlings, commercial counsellor to the British Embassy in Berlin, presents a revealing picture of Nazi efforts to make Germany economically self-supporting.

Germany is divided into five corporations or states—agriculture, industry, handicrafts, transport and labor front. It is under agriculture that the greatest progress has been made.

Nazi philosophy regards a healthy agriculture as not only necessary to the economic life of the country but a bulwark against Communism.

WHAT HAS BEEN DONE

To this end, Nazi Germany has:

Created nearly 700,000 entailed farms which cannot be distrained upon;

Sent former agricultural laborers back from towns to the land;

To stimulate grain growing maintained the internal price of wheat above the world level;

Divided some big estates for the benefit of small holders;

Adopted as slogan the transformation of the land workers into the yeoman farmer.

German returns show that agricultural unemployment has fallen from 223,000 in 1932 to 52,000 in 1935. During this period German farmers repaid $250,000,000 of their debts. A vast marketing organization has been evolved. Every form of scientific farming is encouraged. It is claimed that four out of five German farmers now have access to electrical power compared to one in eight in the United States.

EXPORT TRADE PROBLEM

The Daily Telegraph editorially comments: "An appearance of well-being has been induced in the home trade. The export business, upon which millions of German workers depend, has been a constant anxiety. Quotas, bilateral agreements, strictest control of exchange and prohibition of certain classes of imports all have been utilized to improve the position, but they leave the question unanswered whether Germany is not in fact living on her capital. There it no question that the effect has been to reduce the standard of living of the nation.

"Heavy sacrifices from the people are the price of the political and social policy that the German Government is pursuing. These hardships are regarded as incidental to the huge experiment that defies the set notions of the foundations of prosperity . . . . Time will determine whether Germany, in rejecting old theories, will come to salvation or collapse."

WARNS AGAINST JAPANESE DESIGN

British Officer Sees New Zealand as Tempting Prize for Ambitious Orientals

LONDON (BUP).—A warning against Japanese designs upon New Zealand is issued in a book just published in London.

This is "Sun on Summer Seas," by Major S. E. G. Ponder, who, in the course of a journey from Hongkong to Malta, spent some time in New Zealand. Major Ponder writes:

"Here was a lion cub, a real chip off the old block, set down in an uneasy sea a whole world away from its guardian and protector. New Zealand can be likened to a cub which has strayed but is still within range of its father's roar. Lurking nearby are those who eye it as a tasty morsel, but fear the vengeance of the parent.

"Japan is a great and rapidly expanding country, and quite naturally she looks upon New Zealand as a land which would make for her an ideal country. Japan is the only first-class nation in the world today without a colony as we understand the word.

"New Zealand is only safe from Japan whilst our Empire lasts and America remains unbeaten at sea.

"Its future is pregnant with a tragedy which will be unequalled in history. The mere thought of this country coming under the domination of the yellow races makes one shudder. Please God this tragedy will be stillborn or that I shall not be alive to see it."

MILLERSBURG, O., July 23 (AP).—When Sheriff Harry L. Weiss arrived to arrest Edward F. Prinz, a farmer, on a charge of evading a court eviction order, Prinz opened four bee hives. The sheriff kept his distance but planned some strategy. He called Prinz to his car "to talk it over," then arrested him for contempt of court. Released on $600 bond, Prinz returned home to round up his bees.

When Rev. Marshall Shephard, a negro preacher, pastor of the Mount Olivet Baptist Church, Philadelphia, gave the invocation at the recent Democratic convention, a South Carolina Senator walked out along with one or two delegates, and denounced such "catering" to the negro vote. He said it was impossible for the South to recognize or accept the negro as an equal political factor.

ETHIOPIAN MONARCH CELEBRATES BIRTHDAY

WORTHING, Eng., July 23 (AP).—Hail Selassie, toying with the idea of going to the United States to enlist popular sympathy for Ethiopia, celebrated his forty-fifth birthday today.

Disillusioned and sad, he spent a quiet day in contrast to the last formal observance of his anniversary in Addis Ababa with its great raw meat feast for his chiefs and warriors.

LIBERALS TO FORM HUDDLE

Turning Point in Life of Present Administration At Stake Today

Premier Pattullo, most of the members of his Cabinet and a strong delegation of leading Liberals left Victoria for Vancouver yesterday for a session of the executive of the Provincial Liberal Association at the Medical and Dental Building today, behind closed doors. The Premier led the van, flying, and will deliver a fighting defence of his Administration at the meeting.

Ostensibly, the meeting of the executive is to choose a provincial president and other officers, including an organizer for the provincial Liberal party. Actually, the meeting may decide the future policies of the party; whether a convention will be granted or not, and the more delicate question of leadership and organization in preparation for a general provincial election looming ever closer.

Premier Pattullo, as he has announced himself on more than one occasion, is going to the meeting of the executive prepared to fight it out on the line in defence of his Administration and the Cabinet of his selection.

Incipient party revolts in Northern Interior, echoes from correspondence which flamed into an open clash at the last session, and a call by one section of the party for a leadership convention, have all been freely discussed by Liberals here and on the Mainland, in advance of the meeting.

Political observers, however, are inclined to the belief that Government forces, in control of the reins of office, will dominate the meeting, and that differences, if there are differences under the surface, will be smoothed out without change in the Cabinet or its structure.

Official Victoria delegates to the closed meeting include Hon. John Hart, Byron Johnson, J. B. Clearihue, W. H. Kinsman, C. J. McDowell, Major H. M. McGiverin, A. H. Cox, Major Sam Henson, Mrs. De Blacquiere, Mrs. Akins, C. H. O'Halloran, Edward M. Whyte and J. Neary. Most of the group left yesterday, to be on hand for the opening of the executive meeting today.

B.M. Clarke

711 YATES STREET

Gresham No. 329

Semi-Service Hose 75c

General Electric WASHERS

See the New Beautiful General Electric Washer

ONLY $5.00 DOWN

JAMESON ELECTRIC, LTD.

1121 Douglas St. E 1171

See the New "Aeroflame"

The gas-burning sawdust unit that has its own water jacket. Get one for your furnace or range.

Hatt's STOVE WORKS LTD 1221 Government Street

Chronic Constipation

Medical science recommends bulk - producing agents for chronic, habitual constipation. Bulkettes possesses five times the bulk-producing properties of Agar, and being processed with Cascara and Bile Salts, produces bulk with motility, forming a smooth moving mass. Satisfaction or money refunded by Vancouver Drug Co.; 50c and $1.00.

LIP-READING

Private Lessons by Appointment

DAY Trial Lessons Free NIGHT

B. S. H. TYE

Muller-Wade Teacher's Certificate

Phone E 9078 2631 Douglas St. Phone 12:15-12:45 and 6:30-7:30

TO MEN AND WOMEN OF ALL AGES—ESPECIALLY THOSE OVER FORTY

Come out of the Shadow of ill-health and nerves into the Sunshine of renewed Vitality!

Lack of energy, 'nerviness', depression, headaches, digestive trouble, inability to sleep refreshingly, are commonly due to one root cause: —DEVITALIZATION.

Because *your Vital Force has run down*, every physical function is sluggish, your nerves 'can't stand anything', you wonder how anyone finds life worth living.

Yet all you need to turn your sadness into gladness is restoration of your reserves of physical and mental energy. In other words: *Start taking 'PHYLLOSAN' tablets to-day!*

Medical tests, and the personal experience of men and women all over the world, have shown that 'PHYLLOSAN' tablets increase the physical and vital forces of the body.

They enrich and invigorate the blood, strengthen the nerves, speed up the replacement of worn-out cells, increase appetite, and build up reserves of vital power, so that your whole body is super-charged with vigorous vitality.

'PHYLLOSAN' tablets are prepared under the direction of I. Buergi, M.D., Professor of Medicine at Berne University.

Just two tiny tablets three times a day before meals. So simple! Take them *regularly*. The results will highly encourage you. Instead of being weary, languid and depressed, you will be full of vitality and energy—happier and brighter in every way.

Splendid Results Within a Month!

"'PHYLLOSAN' tablets have made a new being of me. A year ago, as the result of a nervous breakdown, I was a complete wreck. I seemed lifeless and depressed until one day I saw your advertisement for 'PHYLLOSAN' tablets. So I tried them and can honestly say there was a splendid result within the first month. I have recommended them to several friends and they do not fail." (Miss) A. T.

Restored to Health and Energy

"I suffered with nerves for over two years. But after taking 'PHYLLOSAN' tablets for three months I am quite restored to health and energy. Mine was an extreme case." (Mr.) F. M. G.

Start taking 'PHYLLOSAN' Reg. Trade Mark TABLETS TO-DAY!

To help re-build your worn-out Tissues—strengthen your nerves—improve your Appetite—increase your Physical and Vital Forces

At all Druggists, 85c and $1.50—(double quantity)

Sole Distributors for Canada:

McGillivray Bros. Limited, Harbour at York St., Toronto

Wandering Canadian Ministers Found by Official Welcomers

Hon. Ian Mackenzie and Hon. C. G. Power Reach Paris After Visiting Vimy, Unaware of Plans for Formal Welcome

PARIS, July 23 (.—Canada's missing ministers have been found. While an official welcoming party scrutinized incoming passengers at the Gare du Nord today without seeing any sign of a Minister of Defence or a Minister of Pensions, Hon. Ian Mackenzie and Hon. C. G. Power were in a Paris hotel all the time, unaware of the plans for formal welcome.

Misfiring of the reception plans on two occasions—the ministers were first expected last night—dissolved in laughter tonight with the announcement they had arrived on the earlier train from Arras today.

"The Vimy Memorial is beautiful beyond words; photographs have not done it justice," Mr. Mackenzie said. With Mr. Power, he spent the forenoon surveying the memorial and studying plans for its unveiling by the King next Sunday.

MADE PERSONAL AIDE

Garner Currie, son of the late Sir Arthur Currie, commander of the Canadian Corps, has been appointed personal aide to the Defence Minister for Sunday's ceremony.

Arras made the Canadian ministers the centre of a great demonstration of enthusiasm, the mayor and council presenting addresses of welcome. The Legion's artillery band and visiting bagpipers are giving nightly concerts there to vociferous applause.

LONDON (.—Sir Lionel Phillips, South African mining magnate, died here recently. Aged eighty-one, he was sentenced to death by the Boers for his part in the Jameson Raid, but was reprieved.

PLACED IN CHARGE OF ACCIDENT PREVENTION IN TIMBER INDUSTRY

VANCOUVER, July 23 (.—Will D. Jenkins, internationally-known safety authority, will take complete charge of accident prevention throughout British Columbia's timber industry, F. B. Brown, chairman of the board of directors of the British Columbia Loggers' Association, announced today.

Jenkins began his work as a safety director in mining operations at Anyox, B.C., in 1918. In 1924 he was appointed safety director for the British Columbia Lumber and Shingle Manufacturers' Association.

PASSES AWAY AT ALTAR

DUNDEE, Scotland, July 23 (.—Very Rev. Joseph Brewer Jobberns, rector of the Church of St. Mary Magdalene here since 1923, died suddenly today while officiating at the altar. He was sixty-seven. He entered the ministry of the Scottish Episcopal Church in 1894. Since 1931 he had been Dean of Brechin.

POLICE CHASE BANK ROBBERS

Gangsters Escape From Officers in Boat Tied To Wharf

Gangsters speeding from a pursuing police boat in a fast launch tied to the wharf was the ludicrous situation last night at the Oak Bay Boathouse, where water sequences in the Columbia Pictures, Ltd., film, "Why Let 'Em Live?" were being shot.

The crowd of onlookers were disillusioned on the taking of talking pictures as they watched Lyle Talbot, Hollywood favorite, who plays the leading role, and Eddie Acuff, movie "heavy," duck whizzing police bullets as "prop" men rolled their tied-up launch, and a hose pipe made the necessary wash.

According to Ken Bishop, producer, the organization was supposed to stay on the waterfront location until all the night scenes had been completed. It was expected they would be there until dawn.

OFFICERS PRESENT

Provincial Police officers, real and actors, were on hand last night in uniform, ready to take part in their portion of the picture.

A chill wind had the entire crew shivering for the greater part of the evening, although a hurry-up call for heavy sweaters and coats cut off the wind from the exposed crew.

Many spectators watched the filming from an adjacent bank, but at about 11 o'clock the wind got the better of many of them and they went home. Rounds of applause followed each shot as it was taken.

Action pictures in the same locality will be filmed tonight, Mr. Bishop said.

King and Duke Go Flying

Here is an informal snapshot of King Edward and his brother, the Duke of York, heir apparent, as they reviewed the Royal Air Force. Wearing sun glasses and attired in Royal Air Force uniforms, both flew in the same plane during the review.

BRITISH SHIP IN PORT TODAY

H.M.S. Apollo Arrives to Inaugurate Navy Week—Sports Events Set

Victoria's annual Navy Week will officially commence at 7 o'clock this morning when H.M. cruiser Apollo berths alongside the Government drydock for a two-day stay. Admiral the Hon. Sir Matthew Best, K.C.B., D.S.O., M.V.O., R.N., commander-in-chief of the British West Indies squadron, is aboard the warcraft.

Between 11:15 and 11:55 o'clock he will return the official calls of Brigadier D. J. MacDonald, officer commanding Military District No. 11, Mayor David Leeming and Lieut.-Governor Eric W. Hamber.

Apollo cricketers will play against Hubert Lethaby's all-Victoria eleven between 10:30 a.m. and 6 p.m. tomorrow at Macdonald Park. Members of the local team are: Mr. Lethaby, captain, G. Austin, A. J. Darcus, G. Dunlop, G. C. Grant, F. Jordan, C. Jones, J. H. Norton, R. H. Moffatt, T. Peers and C. W. Twite.

A football team from the warcraft will compete with R.C.N. players in Royal Athletic Park at 5:30 o'clock the same day. Every member of the winning team will be presented with a gold and silver medallion by Naval Veterans, Canadian Legion, bearing the inscription: "Victoria, B.C., 1936." Each loser will receive a bronze medallion. The game will be refereed by A. McKinnon.

A water polo game will be staged in the Crystal Garden between R.C.N. and Apollo teams at 8:30 o'clock Saturday evening.

Announcement will be made today when the vessel is to be open for public inspection. She will return to Esquimalt on August 21 for the second half of Navy Week.

Obituary

NAPPER — There died yesterday in the Jubilee Hospital, Lt.-Col. Henry George Napper, M.C., of 626 Victoria Avenue, Oak Bay, at the age of sixty-five years. He was born in Chichester, Sussex, England, and for many years was with the Canadian Pacific Railway Company, but had retired and for the past seven months had resided here. He is survived by his widow, also a daughter, Mrs. Ernest G. Ferus, of Victoria; three sons, two living in Winnipeg and one in this city; and three grandsons. The remains are reposing at Hayward's B.C. Funeral Chapel and will be sent East for interment.

THOMSON—The funeral of Mrs. Blanche E. Thomson, wife of Alex M. Thomson, will be held on Saturday, service being conducted in Hayward's B.C. Funeral Chapel at 2 o'clock, Rev. Canon Nunns officiating. The remains will be laid to rest in the family plot at Ross Bay Cemetery.

AP'JOHN — The funeral of Mrs. Agnes Ap'John will take place this afternoon, service being at 2 o'clock in Hayward's B.C. Funeral Chapel, Rev. A. deB. Owen officiating. The remains will be laid to rest in Royal Oak Burial Park.

ROBSON — Funeral services for George Robert Robson were held yesterday afternoon at 3:30, at which Rev. Robert Connell officiated. Lovely floral tributes covered the casket and the body was laid to rest in the family plot in Ross Bay Cemetery. The following acted as pallbearers: R. Walter Crompton, George S. McTavish, H. M. S. Cotter, Christy Harding, W. Reece and R. M. Angus.

WINTWORTH — There passed away yesterday at Lady Minto Hospital, Ganges, James Edward Wintworth, aged seventy-three years. Mr. Wintworth had resided for many years in Ganges and leaves one niece, Mrs. May Alymer, of Toronto. Funeral services will be held on Saturday afternoon at Ganges, S. J. Curry & Son have charge of arrangements.

AGREEMENT REACHED ON MILITARY CLAUSES OF EGYPTIAN TREATY

CAIRO, Egypt, July 23 (.—Agreement was reached today on the military clauses of the new Anglo-Egyptian Treaty for which negotiations have been under way here and in London for several months.

The agreement came last night after seven hours' discussion amongst the British and Egyptian representatives.

The treaty will be finally initialed by the principal delegates at a plenary meeting tomorrow.

SIGNED STATE CONSTITUTION

SPOKANE, July 23 (.—One of the three surviving signers of the Washington State Constitution, James Allen Hungate, ninety-one, died at his home here last night.

WARN PLANES WITH SHELLS

Continued from Page 1

tensive damage was caused on the rock yesterday.

Gibraltar still teemed with thousands of refugees who fled the area around La Linea bringing reports of a threat of serious epidemic in the Spanish Fascist stronghold.

PROTECTED STEAMER

(A second British destroyer, the Whitehall, routed a rebel Spanish plane during a bombardment of a British steamer transporting fuel oil to loyal Spanish cruisers in Tangier Harbor.

(The steamer, first identified as the Gibel Dris, was later believed to be the Gibel Dersa, of the Bland Line.

(Havas News Agency reports stated that two bombs fell near the British steamship Ophir in the Straits of Gibraltar, and that the destroyer Shamrock was hit by fragments from bombs exploding nearby.

(The British ship Chitral also had a narrow escape from bombs, these reports said).

School Results— To Be Announced Starting Today

JUNIOR matriculation and normal entrance and senior matriculation examination results were approved by the British Columbia Board of Examiners, sitting at the Legislative Buildings, yesterday, and will be released for publication in afternoon newspapers today and in morning newspapers on Saturday, Dr. S. J. Willis, deputy minister of education, announced. High school entrance results will appear one day later, as at present arranged.

PILGRIMS' VANGUARD AT BELGIAN CAPITAL

Continued from Page 1

had not obliterated the memories of those other days. The 6,000 pilgrims were returning impelled by these memories.

"In this connection we may say that our visit today is tinged with sadness in that your great and noble King, who led your forces in the war, is no longer here. We have not forgotten, nor will we ever forget, how throughout the darkest days he clung so resolutely to that little strip of territory which was still his country—how he lived with his troops, inspired and encouraged not only them but all the rest of the Allied forces by his wonderful example. Not only to you, but to all of us who knew him as a comrade of the line his untimely death was a cause of real sorrow. To his successor and through him to his people of Belgium we desire to express this heartfelt tribute."

MEMORY STILL LIVES

The Belgian people had repaired the ravages of war; but the memory of former desolation still lived. It was expressed by the figure of "The Brooding Soldier," the Canadian memorial erected over those one-time battlefields.

"There our memories are embodied in stone; and before we leave we will consecrate in France our last and greatest memorial to those who died, to those who have no known grave."

When the Canadians left in 1919 it was with the hope that world peace would be assured. As they left once again in 1936, it was with the same hope.

"We leave these memorials standing within your borders, and which you have graciously permitted us to erect, in the fervent hope that they may stand for centuries unscathed by war, and that your countries may enjoy peace, prosperity and happiness," General Ross concluded.

Motorist Is Held By Constable for Theft of Own Car

"Pull over."

The sharp voice of an officer alongside his car while driving in Oak Bay yesterday made Peter Thorpe-Doubble, Monteith Street, gasp in amazement.

"Surely," he responded, "but what for?"

"This is a stolen car," Constable L. G. Clayards told him. "You'll have to come to the station with me."

"Why?" demanded Mr. Thorpe-Doubble. "It's mine."

However, he was taken to police headquarters where the mistake was discovered.

According to a police report L. Davis, 1764 Albert Street, reported that at 11:15 a.m. he had been driving Mr. Thorpe-Doubble's car, which had been loaned him by the owner, and had parked it outside the Parliament Buildings. When he returned it was gone.

Police were notified, and outside departments were given a description of the car and its licence plates. At 12:55 p.m. Constable Clayards escorted Mr. Thorpe-Doubble into the station with the car.

HAMBONE'S MEDITATIONS

By Alley

(Copyright, 1936, by The Bell Syndicate, Inc.

SHOW BOAT EVENT SET FOR TONIGHT

Presenting the fifth programme of the season tonight on the Show Boat, Miss Gladys Mavius and her Royal English Show Boat Pierrots promise to run the gamut of songs that were favorites in grandmother's day, together with numbers as recent as today's paper.

"The Galloping Major," as a song and dance in special costume by members of the Show Boat Pony Ballet; a Russian song and dance by Doug and Betti, and Miss Mavius in her London successes, "Fair, Fat and Forty," "I Stopped, Looked and Listened," are a few of the highlights in tonight's two hours of mirth.

Friday night concerts on the Show Boat have attracted the largest gatherings of any regular performances this year, according to the captain of the Show Boat, who will be on the bridge as usual.

HELD FOR SMUGGLING FOREIGNERS INTO U.S.

DETROIT, July 23 (.—John Berland, fifty-two, of Sandwich, Ont., pleaded guilty to a charge of smuggling aliens when he appeared before United States Commissioner J. Stanley Hurd yesterday. He was held for the grand jury on $3,000 bond.

He said he had received $100 from Lee Sing, sixty-year-old Chinese, to smuggle him and his three small children across the river on July 17.

ESTABLISHED 1901
Angus Campbell & Co. Ltd.
1008 GOVERNMENT ST.
"BURBERRY" COATS FOR WOMEN
THE IDEAL COAT FOR ALL THE YEAR 'ROUND

11-Piece Modern Sitting-Room Outfit
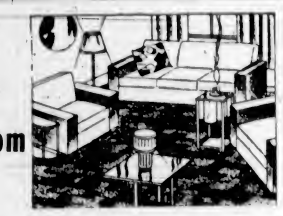
Including Barrymore carpet and all the furniture necessary for a modern living-room, at a price and on terms within the reach of the modest purse $159
- Chesterfield Suite
- Coffee Table
- End Table
- Bridge Lamp
- Table Lamp
- Smoker's Cabinet
- Wall Mirror
- Silk Cushion
- Barrymore Axminster Carpet

Terms arranged without interest or carrying charge.
Standard Furniture Co.
FURNITURE SPECIALISTS 737 YATES ST.

PIGGLY WIGGLY
Week-End Specials
Prices Effective Friday and Saturday, July 24 and 25
TEA Braid's Blue Label lb. 39c
CREAM CRACKERS Red Arrow, large pkg. 19c
CATSUP Heinz 11-oz. bottle 19c
BONELESS CHICKEN Aylmer 7-oz. tin 27c
FLOUR Royal Household 7 lbs. 25c; Royal Household 24 lbs. 85c
OLIVES Libby's Queen 12-oz. jar 19c; Libby's Stuffed 12-oz. jar 25c
QUALITY MEATS AT 739 FORT ST.
ROUND BONE ROASTS lb. 11c
BLADE ROASTS OF BEEF lb. 8c
LAMB SHOULDERS Whole lb. 15c
MINCED BEEF lb. 9c
MIDGET BOLOGNA each 10c
COTTAGE ROLLS Smoked lb. 25c
VEAL STEWS lb. 8c
VEAL ROASTS, meaty lb. 12c
VEAL ROLLED ROASTS lb. 17c
VEAL LOAF, sliced lb. 23c
BUTTER, Piggly Wiggly, First Grade, 3 lbs. 77c
SALMON, Pinetree Pink, tall tin 3 for 25c
DATES, Sair, unpitted, lb. 6c
BLACK FIGS, ungraded 2 lbs. 15c
TISSUE, Sundale toilet, 8-oz. roll 3 for 19c
WAX, Shinola, 1-lb. tin 21c
SYRUP, Rogers' or Crown Brand, 2-lb. tin 14c
PUPPY BISCUITS, Spratts, 5 lbs. 54c
LARD, Swift's (Limit 2 lbs.) 2 lbs. 29c
Canning Supplies
FRUIT JARS, Improved Gem, quarts, doz. $1.29
Improved Gem, pints, doz. $1.10
Kerr Economy, quarts, doz. $1.45
Kerr Economy, pints, doz. $1.25
KERR WIDE MOUTH CAPS, doz. 47c
KERR WIDE MOUTH LIDS, doz. 25c
MEMBA SEAL, 25 seals to pkg. 9c
MEMBA PECTIN 2 pkgs. 27c
CERTO, btl. 24c
GEM GLASS LIDS, doz. 22c
RUBBER RINGS, doz. 5c
BISCUITS, Red Arrow, fancy assorted cello. pkgs. 2 for 17c
LIME CORDIAL, Grantham's 26-oz. bottle 27c
CORNED BEEF, Helmet or Hereford, 1-lb. tin 10c
COCONUT, Snowdrift Shredded, lb. 23c
WALNUT PIECES, ½ lb. cello. pkg. 14c
POLISH, Nonsuch, white kid, bottle 14c
GLO-COAT, Johnson's 1-lb. tin 59c
SOAP, Pearl White or P. & G. - - 5 for 19c
POTTED MEATS, Banquet 4 for 23c
SANDWICH SPREAD, Kraft, 6-oz. jar 15c
SALAD DRESSING, Kraft, 12-oz. jar 22c
CHEESE, Ontario Full Cream, lb. 19c
CORN, Country Kist Golden Creamed, 17-oz. tin 3 for 25c
TUNA FISH— Solid, No. ½ tin 2 for 29c; Flaked, No. ½ tin 2 for 15c
SOAP, Palmolive, for a beautiful complexion, 3 for 14c
CORN FLAKES, Quaker, 2 for 15c
POTATO CHIPS, NaBeys, 2 pkgs. 15c
GRAPEFRUIT JUICE, Libby's 13-oz. tin, 2 for 23c
PINEAPPLE JUICE, Libby's 1's, tin 10c
PINEAPPLE, Crawford, cube, 1½ flat, 3 for 25c
ORANGE JUICE, Libby's, 13-oz. tin, 2 for 29c
TOMATO JUICE Aylmer No. 2's squat tin 2 for 15c
FRESH FRUITS AND VEGETABLES
TOMATOES No. 1 Hothouse 2 lbs. 25c
CANTALOUPES— Extra Large 3 for 25c
SEEDLESS GRAPES— Sweet lb. 15c
WATERMELON Whole or Cut lb. 4½c
BANANAS— Golden Fruit 3 lbs. 25c
POTATOES Local, Fresh Dug 10 lbs. 17c
CARROTS and BEETS 3 bunches 5c
CUCUMBERS— Fancy White Spine, Each 5c
VEGETABLE MARROW, 3 lbs. 9c
GREEN PEAS— Fresh 3 lbs. 9c

Be of Good Cheer
this is "LUCKY" Year

AGE AND PURITY GUARANTEED BY $10,000 BOND
Same Price as Ordinary Beers.
COAST BREWERIES LIMITED
Vancouver New Westminster Victoria
The Champagne of Beers
This advertisement is not published or displayed by the Liquor Control Board or by The Government of British Columbia.

YOUR PRINTING
Is an Important Factor in Your Business
WE PRODUCE A QUALITY OF WORK THAT WILL ADD CREDIT TO YOUR FIRM WHETHER IT IS
STATIONERY
OFFICE BLANKS or
MATTER FOR MAILING
THE COLONIST 1211 BROAD STREET PHONE G 5241
Printing • Lithographing • Bookbinding • Engraving

The Daily Colonist

Established 1858

The Colonist Printing and Publishing Company, Limited Liability

J. L. Tait, Managing-Director

Subscription Rates by Carrier and by Mail in Districts Contiguous to Victoria, Served by Colonist City Carriers:

Yearly	$12.00
Monthly	1.00

All subscription rates payable in advance. Mail subscribers are requested to make all remittances direct to The Daily Colonist.

Subscribers in ordering change of address should be particular to give both old and new address.

Subscription Rates by Mail:
To Canada, Great Britain, the United States and Mexico, except districts as above:

Yearly	$6.00
Half-Yearly	3.00
Quarterly	1.50

Friday, July 24, 1936

DANZIG'S FUTURE

There is little doubt that Germany is contemplating some course of action in relation to the future of Danzig that will create an aggravation of unrest in Europe. There have been intimations that the Council of the League of Nations is expected to relinquish its authority over Danzig and to withdraw its representative. It was in connection with this expectation that Herr Hitler told a Berlin audience that "when I take a step towards the restoration of the honor and freedom of the German people, I expect the whole nation to understand and rally round me." This is interpreted as meaning that if the League of Nations will not restore Danzig to Germany, then Germany will occupy the Free City. Such a step would be even more audacious than that which led to the remilitarization of the Rhineland.

In the meantime Germany is endeavoring to effect the "liberation" of Danzig by propaganda. Poland has been aroused over the situation and had made it clear that she will give up none of her rights in the territory of the Free City. Germany's first move has been to request the removal of the High Commissioner of the League and to give the authority he possesses to the President of the Danzig Senate. The President is Herr Greiser, who recently appeared before the League Council and, more or less, delivered an ultimatum to that body. There is little doubt that he was speaking on behalf of Germany. He told the League Council, in requesting a change in authority at Danzig,—"I expect from you in the next few months, decisions which will be of such a character that my appearance before the Council shall no longer be necessary."

Germany, in her anticipated course, is no doubt influenced by the League's failure to restrain Signor Mussolini. It is the custom with Herr Hitler to follow up verbal demonstrations by acts, and then he has the excuse that his warnings were disregarded. The German occupation of Danzig would be, from the German viewpoint, another item in the logical sequence of events following the Franco-Soviet Treaty.

WORKERS IN RUSSIA

Sir Walter Citrine, a British Labor leader, has written a book on the position of the trade unions in the Soviet system following a visit to Russia after an interval of ten years. He finds conditions there disturbing from his standpoint, for the trade unions are not free. There are armed guards at every factory, and Sir Walter says: "That there is coercion I have not the slightest doubt . . . the worker is nominally the master. In practice he does exactly what he is told to do. He cannot possibly fight the State, or the Trade Union, or the Factory Committee, or the Communist nucleus . . . There was a time when I was absolutely confident that the dictatorship was only temporary, but now I have some doubts. I have seen no real signs of relaxation."

The writer expresses disappointment with the Soviet housing achievements. He found one room per family almost the rule, and cooking and sanitary facilities inadequate. He saw poor workmanship and bad finish in the homes, and an absence of gardens. The factories, however, met with his approval, set as they are amid trees and flowers. As in the case of other observers of conditions in Russia, Sir Walter found it difficult to estimate the earnings of workmen. In appraising earnings in comparison with prices, he found that while the rouble was nominally worth 3s 7d, its real value was 3d. He says the urban worker has to pay dearly for his little luxuries, and there has been no attempt to meet the peasants' demand for a higher standard of life. He found in the course of his journey that new social classes are emerging in Russia, and that the spirit of the people as a whole is becoming increasingly nationalist.

THE OLYMPIC GAMES

The Olympic Games, which open in Berlin early next month, derive from ancient Greece, and in their inception represented more than an athletic contest, for they were devised to raise the standard of physical excellence. Moreover, there was a moral purpose behind the Games in Greece, for no prizes were given, each winner being crowned with a garland of wild olive. The ideal of the Games suffered deterioration in the course of years, and they were forbidden by the Emperor Theodosius in 393 A.D., because the athletes were being paid.

The revival of the Olympic Games was the idea of Baron Pierre de Courbertin. He persevered in his purpose and finally he arranged for the athletic amateurs of the world to meet in competition every four years. Next month there will be thousands of athletes gathered in Berlin, and over fifty different nations will be represented. Japan alone is sending 600 representatives. The Games this year will be much more spectacular than when held in Los Angeles, as more nations will be represented, and there is a large increase in the number of competitors.

HAVING A GOOD TIME

Never in all the world's history were so many people enjoying themselves, so many who have so much leisure and so many who have made recreation of one sort or another a fetish in their lives. With the expansion of the desire to "have a good time," as it is phrased, there is linked the idea of getting the most out of life. People, too, in excusing their greed for all sorts of pleasure, point to diminishing death rates, longer expectation of life and healthier surroundings, which have indeed something to do with the wider forms of exercise now taken. It is a fact, though, that the pleasures connoted by "having a good time" are not always healthy; they may be merely meretricious and exciting and have little to do with healthful conditions. They may be the pleasures which are inimical to health, and this feature of "having a good time" is commented on by Public Health in a recent issue. That publication says:

"The setting up of these false standards of value is a sure indication of faulty education, and the failing is equally well illustrated in the open-mouthed attention paid to blatant advertisements that promise radiant health, rejuvenation and green old age by the absorption of some wonderful nostrum, whereas it should be known that these desiderata can be attained only as a reward for lifelong adherence to the rules of health. In what does health consist? Not merely in robust animal liveliness, nor in the negative phase of freedom from defects, deformities and disease, but in cultivating and developing the latent as well as the active properties of the body and mind, co-ordinating them so that the answer will be a well-disciplined team, alert, balanced, responsive — a complete and perfect unity. Clearly this is not a matter of dosing with drugs, vitamins or sunbaths, but a lifelong study and practice of each individual."

A RAILWAY CENTENARY

On July 31, 1836, the first whistle of a locomotive was heard in Canada, and the centenary is being celebrated in the East. The first railway was built from Laprairie to St. John's, Quebec, a distance of 26 miles, and it was the only railway in the country for a period of ten years after its completion; then additional mileage extended it to 54 miles. It is now a part of the Canadian National system. There are 40,000 miles of railway in the Dominion, representing an investment of $4,500,000,000, and employing 130,000 persons, with a payroll of $164,000,000 annually.

It is fitting that the pioneering enterprise of such an achievement should be honored. One method was the running, on Tuesday last, of a special "Centenary" train from Bonaventure Station, Montreal, to St. John's, drawn by the new streamlined locomotive No. 6400. That train drew, on a flatcar, a replica of the first locomotive of 1836, an engine which was only 21 feet long. Locomotive 6400 is 90 feet long. At St. John's, as another part of the centenary celebrations, a tablet erected by the Historical Sites and Monument Board was unveiled, on Tuesday, by Lieutenant-Governor E. L. Patenaude.

REDUCING TAXATION

The surplus in the Australian Budget for 1935-1936 is £3,562,519 and substantial remissions in taxation are expected in the Commonwealth. Australia's financial recovery has been a remarkable example of successful administration. Between 1927 and 1931 the aggregate deficits of Australia were £17,217,834, and now the surpluses of the last five years amount to £10,436,013. The surpluses are being used to reduce taxes, to increase pension votes and to give grants to primary producers. The forthcoming reductions in taxation will likely include those in the primage on British goods under the Ottawa agreements and a reduction in both the sales tax and the gasoline tax.

THE SHY CHILD

She is but five, with beauty for her need;
And through the cracks that line the high board fence
She watches shyly as I dig and weed.

I spoke once to her and she vanished. Hence
I weed in silence, knowing all the while
That sweet eyes watch. A cookie through the crack
In all that I have ventured. Not a smile
Or single word of "much obliged" came back.

The cookie rested quite a while before
A little hand stole up and took it down.
I'll keep my heart of mother-love in store
For some day when a smile supplants her frown.
More cookies through the fence, and flowers too,
Will mark the days, till some time she will be
My little friend with laughing eyes of blue,
Who'll even speak a word or two with me.

—Helen Maring in The New York Times.

Persons extremely reserved are like old enamelled watches which had painted covers that hindered your seeing what o'clock it was.—Walpole.

That is suitable to a man in point of ornamental expense, not which he can afford to have, but which he can afford to lose.—Whately.

The Weather

Meteorological Office, Victoria, B.C., at 7:00 p.m., July 23, 1936.

SYNOPSIS OF WEATHER CONDITIONS

Pressure remains stationary on the Coast, and showery weather prevails over Northern British Columbia. Fine, warm weather continues from Vancouver Island eastward to Okanagan and Kootenay.

Fine, warm weather continues in the Prairie Provinces.

PRECIPITATION AND TEMPERATURES

(Precipitation for twelve hours to 5:00 p.m.; temperatures for twenty-four hours)

	Rain	Min.	Max.
Victoria	--	54	71
Nanaimo	--	54	74
Vancouver	--	54	74
Kamloops	--	60	90
Prince George	Trace	52	68
Estevan Point	--	50	66
Prince Rupert	.22	48	54
Atlin	--	40	48
Dawson	--	48	70
Seattle	--	58	74
Portland	--	58	78
San Francisco	--	54	62
Spokane	--	64	92
Los Angeles	--	66	84
Penticton	--	54	--
Vernon	--	56	--
Grand Forks	--	54	92
Nelson	--	55	92
Kaslo	--	55	--
Calgary	--	56	94
Edmonton	--	56	82
Swift Current	--	60	96
Prince Albert	--	56	78
Qu'Appelle	--	52	84
Winnipeg	--	60	80
Moose Jaw	--	62	92
Wednesday—			
Toronto	--	63	72
Ottawa	--	62	78
Montreal	--	64	76
Saint John	--	50	66
Halifax	--	56	78

THURSDAY

Maximum	71
Minimum	54
Average	63
Minimum on the grass	51

Weather, clear; sunshine, July 22, 14 hrs., 54 min.

5:00 P.M. WEATHER REPORTS

Victoria—Barometer, 30.00; wind, SW., 24 miles; clear.

Vancouver—Barometer, 30.04; wind, SW., 8 miles; clear.

Kamloops—Barometer, 29.78; wind, S., 6 miles, clear.

Prince George—Barometer, 29.98; wind, S., 10 miles; cloudy.

Prince Rupert—Barometer, 30.00; wind, NW., 4 miles; raining.

Estevan Point—Barometer, 30.10; wind, NW., 12 miles, fair.

Tatoosh—Barometer, 30.10; wind, SW., 6 miles; clear.

Portland—Barometer, 29.98; wind, NW., 12 miles; clear.

Seattle—Barometer, 30.00; wind, NW., 10 miles; clear.

San Francisco—Barometer, 29.78; wind, W., 18 miles, clear.

The Observation Car

BY THE EDITORIAL STAFF

Can't Be Done

Hank the Philosopher says, "Them fellers in th' Olympic games better watch them Eyetalians, they might get two or three wins by bluffin'."—W.I.F.

* * *

The Retort Courteous

Nonchalantly eating a hamburger, a callow youth idled at the corner of Yates and Douglas Streets late one evening this week. Noticing three good-looking girls sauntering home from a dance, the lad piped up: "How's chances to take you home?" One of the girls snickered and replied: "What do you think we are?" The youth bit off an enormous chew of meat and onions. "What do you think I am?" he asked. With one voice the girls giggled: "Crazy." We laughed, they laughed, and the boy turned his head away in confusion . . . During school holidays a Stanley Avenue mother decided to give her eight-year-old son a few lessons so he would not forget all he learned in class. "Jackie," she said, "give me a sentence using the word pursuit." The boy thought for a few seconds and answered: "My dad sells men's underwear at $2 per suit" . . . Hearing ratepayers were dissatisfied with high assessments and taxes, the late Dr. Sun Yat-Sen gave every property owner the right to assess the value of his own property, on the understanding the Government had a right to purchase property at any time for the value set upon it by the owner. What about trying this in Victoria, Mr. Mayor and Council? . . . For some time the policeman uncle of a young hairdresser had been trying to find out if his nephew was going to be married next month. Last week the nephew's fiancee borrowed uncle's mail order catalogue. When it was returned, uncle found a slip made out by the girl for blankets, sheets, pillows and table linen, left in by mistake. Then he knew the marriage would soon take place. —G.B.

* * *

From a War Album

Picture a corporal's guard, sweating and cursing freely. Consider corps, divisional, brigade and battalion headquarters on their respective ears with anxiety and alarm. Think of brigade majors with a curiously sudden desire for spiritual instruction and comfort. Do all this, and you could suspect that a certain Canadian war padre had broken loose awain, and got into the front line. That was where he liked to be, this man whose name is known from Halifax to Victoria, from the Arctic to the International border. Guards were told off to keep him out of shell-fire. Adjutants exhausted their reliable wits in inventing missions for him somewhere else. Colonels choked between roars and tears in united efforts to guard the life of a man who had no regard for his own, but wished only to be present with "his boys." Then fate dealt this man a bitter blow. His own son was killed in action in the line! A lesser man might have raved or wept. This man did neither. He stood for a moment bareheaded in front of a little roadside shrine in Flanders and thanked a Higher Command that his son had died—a man. Not all the V.C.'s in the war were earned by combatants. Not all of those earned could be awarded. But had there been a still higher prize, the Canadian Corps would have had but little difficulty in deciding what single act of courage merited the supreme award.—S.G.

* * *

A Reporter's Nightmare!

There he was with nine other war correspondents in a dugout one hundred yards behind the firing line—drinking champagne. One, two, three dead "champagne" soldiers fell under the terrific punishment meted out by that decade of scribes. Suddenly a terrific bombardment rent the air—the news hawks rent their hair; a shell burst in the entrance to the little shelter. A begrimed and battered officer staggered in. "Aw right, you guys, out of here quick, they're shellin' again." "Just one more round, boys," gurgled our friend, "boy, ish that shtuff good." Boom! He bit a piece out of the glass as another shell burst in the entrance, throwing half a dozen news hawks flat on their stomachs. The officer poked his head in again, where the door used to be—he looked even a little grimier. "C'mon, for gosh sakes, will you fellas get outa there before you're blown out." Boom! Boom! Nearer and louder two mighty detonations shook the air. Our friend tossed off the blankets and looked out in the alley. Two energetic junkmen were busily tossing scrap iron onto a rickety old Ford and making no effort to suppress the unearthly din they were creating. The sleepy reporter opened his window and cast a few remarks, pertinent to the occasion, at the offending "sleep wreckers"—then he climbed back into bed to resume his interrupted snooze.—W.I.F.

MOONFISH IDENTIFIED

Kyuquot Mystery Is Tropical Opah Lured Off Its Usual Haunts

Kyuquot's mystery fish was identified by marine biologists late yesterday as an opah, or moonfish, with the Latin name of lampris luna, it was announced jointly by museum officials here and biological experts at Nanaimo.

As the original specimen of the opah lay slowly disintegrating here, another specimen of the same variety was taken on the West Coast and sent to Nanaimo, to the marine biological station there.

There was also a record of one other specimen, distinct though small, taken in North Pacific waters last year.

The capture of two moonfish a day apart as far North as Kyuquot, however, secured chief interest from museum staffs, and led to the conjecture the semi-tropical fish were coming North along the warm waters of the Japanese current.

WARM WATER FISH

With its skyblue, polka-dotted body and startling scarlet fins, the opah is a member of Southern waters, it developed. Though rare as far North as British Columbia, it has been taken rarely on both Atlantic and Pacific shores, the latter around California and south of there.

The mature fish grow from three to six feet in length (the Kyuquot specimens are two feet) and have been known to weigh as much as 317 pounds, Francis Kermode, director of the museum, stated, after the opah had been identified with the assistance of Dr. W. A. Clemens, of Nanaimo.

Yesterday the bright hues of the opah were fading, and only the drawings taken of the fish when freshly landed remained to indicate the unusual coloring of this latest visitor from California, a marine tourist lured to its end by the deceptive vagaries of the warm Japanese current.

Thanks to Jorgen Nelson, of Kyuquot, the British Columbia museum now has an excellent record of the lampris luna, learned at first hand.

FIRE CHIEFS HERE FROM CONFERENCE

Bent upon seeing as much of the city as possible in a few hours, 120 Washington, Oregon and California fire chiefs and their wives arrived from Seattle at 12:50 o'clock yesterday afternoon and left at 5 o'clock.

The firefighters had been attending the Pacific Coast Association of Fire Chiefs' conference at Seattle, and were headed by the secretary of the organization, Jay W. Stevens, of San Francisco. They were met at the dock by Alderman T. W. Hawkins and Deputy Fire Chief R. Taylor.

After visiting R. P. Butchart's sunken gardens, driving about the city and visiting a number of the stores, many of the chiefs announced their intention of returning later on in the season, or next year.

MOONRISE AND MOONSET

Time of moonrise and moonset (Pacific standard time), at Victoria, B.C., for the month of July, 1936.

Day	Rises	Sets
1	9:00 p.m.	1:30 a.m.
2	8:56 p.m.	2:15 a.m.
3	7:44 p.m.	3:06 a.m.
4	9:32 p.m.	4:14 a.m.
(Full Moon on 4th)		
5	8:55 p.m.	5:34 a.m.
6	9:23 p.m.	6:39 a.m.
7	9:48 p.m.	7:57 a.m.
8	10:06 p.m.	9:14 a.m.
9	10:39 p.m.	10:32 a.m.
10	10:52 p.m.	11:50 a.m.
11	11:19 p.m.	1:10 p.m.
(Last Quarter on 11th)		
12	11:53 p.m.	2:28 p.m.
13	.....	3:45 p.m.
14	0:31 a.m.	4:57 p.m.
15	1:21 a.m.	5:59 p.m.
16	3:20 a.m.	6:50 p.m.
17	3:28 a.m.	7:30 p.m.
18	4:40 a.m.	8:03 p.m.
(New Moon on 18th)		
19	5:53 a.m.	8:28 p.m.
20	7:04 a.m.	8:50 p.m.
21	8:13 a.m.	9:10 p.m.
22	9:30 a.m.	9:28 p.m.
23	10:25 a.m.	9:47 p.m.
24	11:20 a.m.	10:08 p.m.
25	12:35 p.m.	10:28 p.m.
26	1:41 p.m.	10:53 p.m.
(First Quarter on 26th)		
27	2:44 p.m.	11:26 p.m.
28	2:46 p.m.	.....
29	4:44 p.m.	0:07 a.m.
30	5:25 p.m.	1:58 a.m.
31	6:19 p.m.	1:58 a.m.

The Meteorological Observatory, Gonzales Heights, Victoria, B.C.

SUNRISE AND SUNSET

Time of sunrise and sunset (Pacific standard time), at Victoria, B.C., for the month of July, 1936.

Date	Sunrise	Sunset	Date	Sunrise	Sunset
1	4:15	8:18	17	4:29	8:09
2	4:16	8:17	18	4:30	8:08
3	4:17	8:17	19	4:31	8:07
4	4:17	8:17	20	4:32	8:06
5	4:18	8:17	21	4:34	8:05
6	4:19	8:16	22	4:35	8:04
7	4:20	8:16	23	4:36	8:03
8	4:21	8:15	24	4:37	8:02
9	4:21	8:15	25	4:38	8:01
10	4:22	8:14	26	4:39	7:58
11	4:23	8:14	27	4:41	7:56
12	4:24	8:13	28	4:42	7:57
13	4:25	8:12	29	4:43	7:55
14	4:26	8:11	30	4:44	7:54
15	4:27	8:11	31	4:46	7:52
16	4:28	8:10			

The Meteorological Observatory, Gonzales Heights, Victoria, B.C.

FIFTY YEARS AGO TODAY

(From The Daily British Colonist of July 24, 1886)

Marine Notes—The American ship John Bryce has sailed from Seattle for Sydney, Australia, with 1,200,000 feet of rough lumber, 200,000 feet of flooring, 150,000 laths, and 20,000 shingles. The steamer Empire sailed from San Francisco for Departure Bay on July 21. The ship Triumphant for Nanaimo and the bark Wallace Fogg for Port Moody, sailed from Yokohama on July 18. On June 29 the British ship Leonora sailed from Honolulu for Victoria. It is reported that the new mill company at Port Hadlock has purchased the bark Templar. The bark Lothair was towed in from the Royal Roads by the steamer Alexander last evening and made fast alongside Dickson, Campbell's wharf. The steamer Alexander, Captain Christensen, towed to sea on Thursday afternoon the ship Nancy Pendleton, coal-laden from Nanaimo for San Francisco. The steamship Mexico will leave the Outer Wharf today for San Francisco.

Piano Recital—Miss Laura Adams, assisted by T. S. Gore, will give a piano recital on Wednesday evening, at 8 o'clock, in the Reformed Episcopal schoolroom.

Sir John A. Macdonald—Dispatches received yesterday lead us to suppose that Sir John A. Macdonald and party will arrive at Victoria this evening. They stayed overnight at North Bend, expect to reach Port Moody this afternoon, and Victoria tonight.

Letters to the Editor

No letter to the Editor will be inserted except over the proper signature and address of the writer. This rule admits of no exception. No letter should exceed 500 words in length.

STREET CARS

Sir,—Referring to the letter in your paper of July 21, entitled "Street Car Franchise," Mr. Lloyd-Young states that the day of the street car is done. He also invites a free and open discussion on the subject.

As far as the street car subject is concerned, Mr. Young is undoubtedly correct. On Fort Street, from the Girls' Central School to Cook Street, it is impossible to hold conversation while the car is anywhere from one-half to one whole block away.

It is a great fault of the citizens of Victoria to complain about things, but they never seem to do anything.

In town more than half of the confusion caused in the traffic is due to the length of the street cars. They move slowly across the street, blocking all kinds of transportation.

A bus is far more convenient, as nearly everyone knows. It moves with the line of traffic and does not cross at right angles to all approaching vehicles.

I sincerely hope this article will help in the worthy cause of doing away with street cars.

DAVID MONK.

968 Heywood Avenue, Victoria, B.C., July 22, 1936.

PUBLIC ECONOMY

Sir,—I herewith enclose an editorial taken from The Financial News and Mercantile Review of Vancouver, B.C., of July 10, 1936, and feel that it should, or its purpot, find a prominent place in the columns of every periodical and publication in our Dominion, not only in commendation of the efforts of the Hon. J. L. Ilsley, Minister of National Revenue in the Federal Administration, but as an example to eliminate like abuses in our Federal, provincial and municipal bodies. This publicity and endorsement would also act as a deterrent from the Juggernaut car of patronage engaging in reprisals.

J. M. DOUGALL.

1322 Broad Street, Victoria, B.C., July 23, 1936.

The editorial mentioned follows:

"At the end of 1935 the United States, with a population of 125,000,000, had 210 custom ports, outports, etc., or one to every 462,963 inhabitants; Great Britain with 40,000,000 inhabitants had eighty such ports, or one to every 500,000 people; while Canada, with a population of 11,000,000 had 500 ports of entry, or one for every 22,000 inhabitants.

"The Hon. J. L. Ilsley, Minister of National Revenue in the Mackenzie King Government, on surveying the situation after his administration took office, rightly decided that there was not the slightest justification for maintaining so many customs ports in the Dominion, inasmuch as they were all manned by permanent officials at a consequent big expense to the Government.

"Despite the opposition of many of his own party members Mr. Ilsley courageously and in the interests of economy commenced paring down on these ports, making a start with one in his own riding in Nova Scotia. Up to date he has closed thirty-three ports at a saving of $80,000 a year and proposes to continue with the good work until 180 such ports are closed and a saving of $400,000 is effected.

"Many of the ports which Mr. Ilsley has closed or contemplates closing do not average one customs entry a day and still more average less than two entries a day; yet for years, governments have maintained at these ports officials, offices and frequently buildings with the accompanying expense.

"Congratulations are due to any Cabinet minister such as Mr. Ilsley, who, in the interest of national economy, is prepared to brave the antagonism of the patronage element of his party."

C.C.F. AND SOCIALISM

Sir,—Mr. Woolley doesn't like red herrings drawn across his trail any more than I do, and as he has persistently taken this method with me I think it is quite fair that I should adopt his tactics.

Let it be first thoroughly understood that the writer admits there are faults inherent in all human institutions—in this case, capitalism; but the C.C.F. will not, or cannot, demonstrate how they plan to eliminate the very inequalities that all humanists must recognize exist in humanity. If one could wave a wand and distribute the goods of this world in fair proportion to everyone, 99 per cent of the people of Canada would be very disappointed with the share they received, moreover, after a week a redistribution would have taken place, leaving some with nothing, others with two shares, and so on.

In passing, I would ask how Europe was able to double her population in a hundred years and to a great extent be responsible for the increase of a hundred million odd to the population of the North American Continent at the same time. If conditions of labor and unemployment were growing steadily worse, as Mr. Woolley states, displacement of human labor by that of labor-saving devices in practically every phase of productive labor," then one could not help but conclude, remembering that these labor-saving devices have been brought forward for the last hundred years, that the working population of the United States might be a million or less. Mr. Woolley does not answer my statement re the eight-hour day. I would predict that a considerable reduction in time in the not far distant future will be granted to all classes of the community. When one considers the fourteen to sixteen hours of a six-day week, which was the regular practice a century ago, we have since traveled some little distance.

Let me now touch upon Mr. Woolley's Socialist ideas. I will first ask him to accept his red herrings that, together with his loaf should make an excellent literary meal. I note he has not responded to my challenge that he name the fifty men whom he claims control the financial destinies of Canada.

Mr. Woolley disclaims any knowledge of a booklet to which I referred, namely, "What Is the Answer of the C.C.F.," published in Vancouver by the Commonwealth Press. See Section 8, headed "Can Socialism be introduced by peaceful means?" Space does not allow me to quote the whole section, but I will use what space is allotted me. In the opening paragraph, they hope to gain control by constitutional means, but further in the same paragraph they state, "Parliament is only one of the means to an end. The main thing is to get people to accept C.C.F. principles. The method by which these principles are put into practice—whether by means of Parliament or by occupational organization and economic pressure, is at the moment a secondary consideration." What does this mean but force? The last paragraph of this section is rather amusing, as it presupposes that they might need protection of the constitutionally formed forces of the country, when they might have obtained power by unconstitutional means.

Section 9 is headed, "Is dictatorship needed for the introduction of Socialism?" They say (1) "It is generally considered a debatable point"; (2) "On the other hand it may be argued that a degree of dictatorship will at first be necessary"; and again (3) they use the phrase "as to whether it will be a proletarian dictatorship or otherwise."

I might add that I received this booklet at an open meeting of the C.C.F. addressed by Dr. King Gordon and three Socialist M.P.'s from Ottawa. It was handed around, as far as I could see, to the general public, as I received two. I would advise that Mr. Woolley should digest this pamphlet and enlighten himself as to what the C.C.F. platform really is.

H. M. McGIVERIN.

121 Pemberton Building, Victoria, B.C., July 23, 1936.

MARKETING

Sir, — In Thursday's Colonist: "Power is given by our Government to fix prices, compel growers not to dispose of produce to make higher prices, to legally seize goods not marketed under the board's orders and further powers as the board may suggest." This applies to tomatoes and cucumbers. The management is a British subject and a Chinaman. Talk of Hitlerism, God help us, when our food supply is dictatorized. If Chinamen can control our supplies by the law of the land, surely giving them the vote fades into insignificance.

WALTER DANDRIDGE.

Fell Street, Victoria, B.C., July 23, 1936.

HOW TO MAKE ICED TEA

Infuse six heaping teaspoons of Salada Black Tea in a pint of fresh boiling water. After six minutes strain liquid into two-quart container. While hot, add 1½ cups of granulated sugar and the juice of 2 lemons. Stir well until sugar is dissolved; fill container with cold water. Do not allow tea to cool before adding the cold water; otherwise liquid will become cloudy. Serve with chipped ice.

"SALADA" ICED TEA 723

CHILDREN'S WASH SUITS
For Boys or Girls. Fast Prints in gay colors. Short sleeves, or with sun backs and halter necks. Sizes 2 to 6 years.
"THE WAREHOUSE"
1110 GOVERNMENT ST. 1430 DOUGLAS ST.
69c

Roasted Mallard Ducklings
85c Each
DALE'S
643 FORT STREET

Cranleigh House School
FOR BOYS
A Private Elementary and High School.
C. V. MILTON, A.C.P.
Cadboro Bay Road Empire 8211

Tides at Victoria

JULY

Time of tides (Pacific standard time), at Victoria, B.C., for the month of June, 1936.

Date	Time H.M.	Ht. Ft.	Time H.M.	Ht. Ft.	Time H.M.	Ht. Ft.	Time H.M.	Ht. Ft.
1	7:20	1.8	.....	.....	.....	.....	22:00	8.8
2	7:50	1.2	.....	.....	.....	.....	23:31	9.1
3	8:23	0.8	.....	.....	.....	.....	.....	.....
4	0:07	9.2	9:57	0.5	.....	.....	.....	.....
5	0:45	9.1	9:30	0.4	18:57	7.9	20:59	7.7
6	1:28	8.8	10:08	0.7	19:58	7.8	22:06	7.3
7	2:15	8.3	10:45	1.2	18:08	7.7	23:13	8.9
8	3:08	7.7	11:23	1.9	19:23	7.8	.....	.....
9	0:33	8.2	4:17	7.0	12:00	2.8	19:40	8.1
10	1:32	8.3	5:47	8.3	12:30	3.6	20:00	8.2
11	2:42	8.3	6:17	8.6	13:53	4.0	20:13	8.9
12	3:48	8.4	.....	.....	.....	.....	20:42	8.9
13	4:50	8.8	.....	.....	.....	.....	12:13	9.3
14	5:45	8.7	.....	.....	.....	.....	21:50	9.3
15	6:36	8.1	.....	.....	.....	.....	22:35	8.3
16	7:22	8.7	.....	.....	.....	.....	23:23	9.3
17	8:03	0.5	.....	.....	17:39	8.2	19:53	8.0
18	0:10	9.2	8:43	0.6	17:47	8.1	20:49	7.8
19	0:57	8.7	9:22	1.0	18:03	7.9	21:41	7.2
20	1:43	8.2	9:57	1.6	18:18	7.8	22:35	8.7
21	2:28	7.7	10:33	2.3	18:33	7.8	23:33	9.3
22	3:20	7.0	11:04	3.1	18:50	7.8	.....	.....
23	0:24	8.7	4:17	8.3	11:33	3.8	19:08	7.9
24	1:37	8.2	5:35	8.7	11:47	4.7	19:30	8.0
25	2:40	4.7	9:08	5.3	11:23	5.7	19:52	8.2
26	3:40	4.3	.....	.....	.....	.....	20:10	8.2
27	4:28	3.7	.....	.....	.....	.....	20:30	8.3
28	5:21	3.1	.....	.....	.....	.....	20:57	8.4
29	6:05	2.6	.....	.....	.....	.....	21:23	8.8
30	6:43	1.9	.....	.....	.....	.....	22:20	8.8
31	7:20	1.5	.....	.....	.....	.....	23:13	8.8

The time used is Pacific standard for the 120th Meridian west. It is counted from 0 to 24 hours, from midnight to midnight. The figures for height serve to distinguish high water from low water. Where blanks occur in the table, the tide rises or falls continuously during two successive tidal periods without turning.

The height is in feet and tenths of a foot, measured from the average level of low water.

To find the depth of water on the sill of the Esquimalt drydock, add 18.9 feet to the height of high water as above given.

To find the depth of water on the sill of the Songhees drydock, add 30 feet to the height of high water as above given.

CULBERTSON on CONTRACT

By Ely Culbertson

World's Champion Player and Greatest Card Analyst

NINE TRICKS DOWN!

It is all very well to talk of good and bad contract players, or to subdivide them further into beginners, average players or experts. But in another sense such divisions are pointless. The true distinction is simply between serious and frivolous players!

Whether the cards are tossed about in joyous abandon or painstakingly weighed on the scales of judgment, it is an impressive tribute to the game itself that, from widely divergent viewpoints, every one can have a good time. But (and I cannot make that "but" too strong), just as the lion and the lamb should not set up housekeeping together, it is extremely unwise, and fatal to the evening's pleasure, for the the two types—serious and frivolous—to sit down at the same table. East and West in today's hand discovered the truth of this philosophy.

North, dealer.
North-South vulnerable.

NORTH
♠ A K Q 10
♥ A 6
♦ 7
♣ A Q 9 8 5 3

WEST
♠ J 9 8 7 4
♥ K Q J 9 8 5
♦ —
♣ 7 2

EAST
♠ 3 2
♥ 7
♦ K J 9 8 6 5 3
♣ J 10 4

SOUTH
♠ 6 5
♥ 10 4 3 2
♦ A Q 10 4 2
♣ K 6

The bidding:

North	East	South	West
1 ♣	1 ♠ (!)	2 ♦	4 ♠ (!)
Dble.	Pass	Pass	Pass

East's psychic spade bid was typical of the "devil-may-care" player. Not stopping to figure the dangerous possibility that partner, instead of opponents, might be led astray, he relied childishly on his diamond suit for his "escape."

But to his great discomfiture he heard South (who, he knew, always bid honestly) bid that very suit! West certainly could not be blamed for feeling that, no matter how light the one spade overcall was, his own freak distribution indicated a splendid chance for game. North did not allow his astonishment at hearing four spades bid against his bidding to interfere with his vocal cords. It must be admitted that there was a certain emphasis on his "double." East now was trapped. He dared not run to five diamonds, particularly since South had that suit, sitting over him. Grinning gaily, he passed and prayed for a miracle.

But the miracle was not forthcoming. South opened the king of clubs, and when North signaled with the three spot, demanding a shift, South led the six of spades! The rest of the hand was a nightmare for the declarer. North cashed every trump trick, and then led the ace and queen of clubs, forcing dummy's sole remaining trump. The ace of hearts gave North the lead again and he rattled off the rest of the club suit, after which he led a diamond through East into South's tenace. Thus, the only trick taken by the declarer was dummy's fifth trump, and the 1,700-point penalty, plus North's 100 honors, amply compensated North-South for the slam they could have made but probably would not have reached in the bidding.

TODAY'S QUESTION

Question: My partner and I use the new asking bids. I opened the bidding with one diamond, my partner bid four clubs (no intervening bids). What was my correct rebid with this hand:

♠ Q 5 4 3, ♥ K 7 4 2, ♦ A K Q 10, ♣ 6

Answer: Your partner's four club asking bid sets diamonds as the trump suit. You need have no hesitation in bidding five diamonds on your four card suit. It is your only correct answer to the asking bid, showing second round club control and the ace of diamonds.

TOMORROW'S HAND

West, dealer.
Neither side vulnerable.

NORTH
♠ 10 3 2
♥ J 7 2
♦ Q J 10 9 3 2
♣ Q

WEST
♠ A Q J 7 6 5
♥ A 5
♦ 8
♣ K 6 5 3

EAST
♠ K 9
♥ K 10 6
♦ A 7 6 4
♣ A 8 4 2

SOUTH
♠ K 9
♥ Q 9 8 4 3
♦ K 5
♣ J 10 9 7

Mr. Culbertson will discuss this hand in tomorrow's article.

Jersey Jessie Just Jokes at Judges by Jolting Judgments

Wandering Cow Becomes Issue in Municipal Elections and Cause of Special By-Laws in Ontario Town—Owner Appears in Court

By TED FARAH
Canadian Press Staff Writer

RIVERSIDE, Ont., July 23 (CP).—Jessie, this town's No. 1 celebrity, was in court again today in spirit, if not in her 950 pounds of flesh. Jessie, about whom numerous meetings of municipal council have been held, and has been the cause of violent clashes among citizens during the last two years, is a reputedly ingenuous old Jersey cow. Actually, in the 1935 municipal elections, what to do about Jessie was one of the main issues.

Jessie is owned by Frank Nowicki, worker in an automobile accessory plant.

PASSED SPECIAL BY-LAW

Neighbors of Mr. Nowicki in this town adjacent to Windsor have complained so strenuously about Jessie's naive wanderings over their property, just as if the whole town were her pasture, that council finally passed a special restricting by-law, prohibiting cows, meaning no one but Jessie, from roaming the streets where residents did most of the howling.

But Jessie was out there on one of the forbidden thoroughfares the other night, waiting for a street car or something, and that was why her owner, Mr. Nowicki, was in court today charged with allowing his old milch cow luminary to be where she should not.

PREPARED TO FIGHT

N. J. Riordan, counsel for Jessie, assured the court his client was prepared to fight the charge on the strength of the claim she was not being kept on the street in question, Glidden Avenue.

Police Chief Dennis Mahoney said if Mr. Nowicki would promise to keep Jessie off Glidden Avenue, he was prepared to drop the charge.

At this point Magistrate W. A. Smith spoke up. Not without a note of affection in his voice, he said: "Then we'll withdraw the charge on your promise to comply with the law. You'll have to keep Jessie within proper bounds and don't let her stay out too late at nights."

OWNERSHIP OF PLANE CLEARED

Machine Traced to Ring of Alleged Liquor Smugglers In East

MONTREAL, July 23 (CP).—Ownership of a mystery plane which landed at a United States airport two months ago and took off a few minutes after its pilot struck an officer of the New York air police was traced in court today to a ring of alleged smugglers.

At preliminary hearing of Samuel Cyrcos and Ernest Lavoie, charged with conspiring to smuggle liquor into Canada and defraud the Dominion Government of excise duties, Ray Cormier, Woonsocket, R.I., was described as owner of the airplane.

Cormier was sought by authorities as a member of the ring which, police said, ha smuggled more than $1,000,000 worth of alcohol into Canada within the past year. Cyrcos and Lavoie, ordered for voluntary statement July 29, were arrested last week-end when the plane was seized.

Patrolman Otta Kafka, of the New York air police, testified he was struck in the face when he approached the pilot of a Boeing plane which landed at Holmes Airport, Jackson Heights, N.Y., in May.

Royal Canadian Mounted Police officers put two witnesses on the stand to testify they saw liquor unloaded at Lanoral, and Repentigny, Que., from a plane bearing the same identification number as Cormier's ship.

British Trans-Atlantic Plane Passes Tests

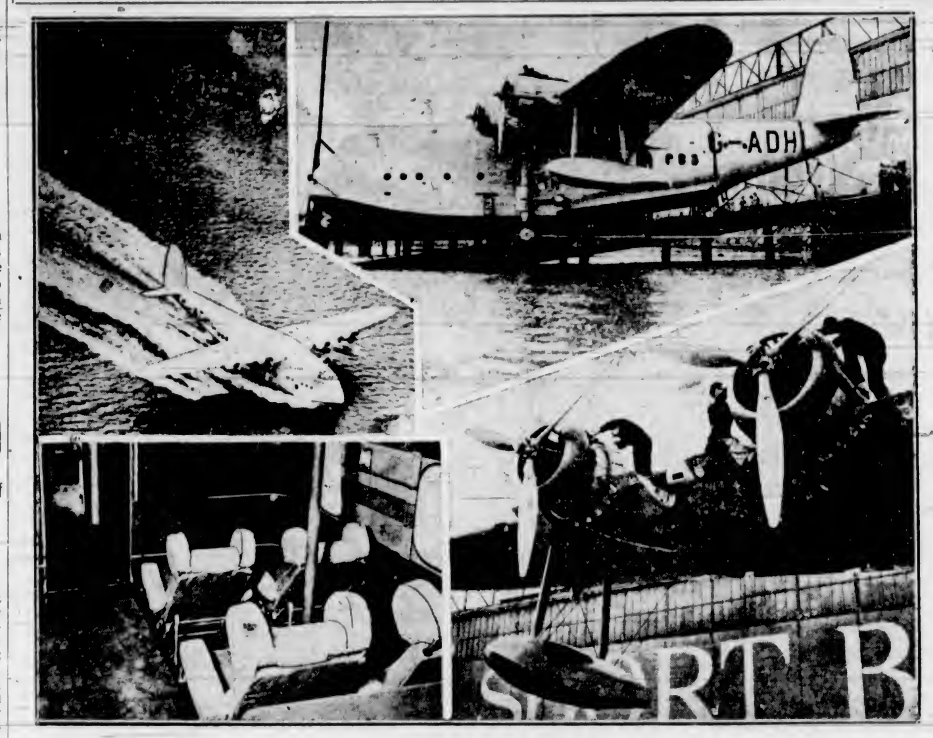

The first of the twenty-nine new Empire flying boats being built for the Imperial Airways kicked the quiet water of the bay at Rochester, England, into white, foamy wash as it took to the air for its first trial tests. The giant ship, and the others still to be constructed, will cost approximately $6,425,000, and will be placed in the trans-Atlantic service between the United States and England. Layout shows also the promenade saloon of the giant ship; two of the four powerful engines, and the ship itself on the slips. The flying boats have a range of 1,500 miles and a cruising speed of 200 miles per hour.

HON. R. ROGERS LAID AT REST

Former Conservative Cabinet Minister Is Buried At Winnipeg

WINNIPEG, July 23 (CP).—A lengthy cortege of Winnipeg citizens followed the body of Hon. Robert Rogers, prominent figure in the political life of the Dominion, to the graveside today.

Accompanied from Kenora, Ont., by an only son, Robert, Jr., the body arrived from Guelph, Ont., early today. Many associates of the former Federal Member of Parliament for Winnipeg stood at the railway station to pay respects.

The body was received at St. Luke's Church by the choir and clergy. Prominent in the procession at the funeral service was the beautiful heavy gold cross presented to the parish by women's societies in memory of Mrs. Rogers.

Venerable Archdeacon Parker, Winnipeg, rector of St. Paul's Anglican Church, conducted the service, assisted by Rev. E. S. Reed.

TWO HYMNS SUNG

The congregation joined in singing "Abide With Me" and "Peace, Perfect Peace" and intoned the Ninetieth Psalm. The Nunc Dimittis was sung by the choir and clergy.

Many mourners attended the graveside service in St. John's Cemetery, where the famed old Conservative campaigner was laid at rest in the family plot beside his wife.

Honorary pallbearers were: Sir Rodmond Roblin, Arthur Sullivan, K.C., W. Sanford Evans, Judge Richards, Dr. R. M. Simpson and Dr. A. W. Moody.

Active pallbearers were: F. F. Montague, E. C. Kelly, T. C. Anderson, P. C. Locke, C. W. Tupper and William Whyte.

SEND YOUR
Evening Dresses
TO
New Method
CLEANERS & DYERS

YOUNG ACTOR ARRIVES HERE

Wally Albright, Ten Years Old, to Take Part in Local Film

Ten-year-old Wally Albright, child screen favorite of Hollywood, with his mother, Mrs. Lois Albright, arrived here last night aboard the Pacific Steamship liner Emma Alexander to work in Central Films Ltd. picture "Why Let 'Em Live," now being screened.

Wally will play the role of Sandy, nephew of Lyle Talbot, star of the movie, while Mrs. Albright will play the role of his mother. Art Kerr, local actor, will play his father.

Although only ten years old Wally has played in thirty-two major productions.

ENJOYED TRIP

"We had a swell trip," he remarked as he posed for a picture. He said this was his second trip to Canada, but "I was only a baby when we came up to Vancouver before and I don't remember it."

Among the pictures he has appeared in are "The Holy Life" with Claire Trevor, not yet released; "Waterfront Lady," with Frank Withers, Frank Albertson and Ann Rutherford; "Zoo in Budapest"; "Mr. Skitch," with Will Rogers, and "The Conqueror." He also played leads in the "Our Gang Comedies" for a year.

TO PROBE KIDNAPPING

NEWARK, N.J., July 23 (CP).—A Federal grand jury decided today to investigate the Paul H. Wendel kidnapping case shortly after it was advised by United States Attorney John J. Quinn it had jurisdiction.

DEFINES STATUS OF THE DOMINION

Dr. T. A. Rickard Addresses Rotary Club at Luncheon on Canada's Empire Place

"I can define Canada's place in the world as a member of a family of nations of English-speaking kinsfolk, the head of which is the King—long may he reign," declared Dr. T. A. Rickard, author and writer, in an address on "Canada's Place in the British Empire," given as yesterday's luncheon meeting of the Rotary Club in the Empress Hotel.

Dr. Rickard said that it was possible Canada would follow the precedent established by Australia in requesting that a native-born Canadian be appointed Governor-General of the Dominion. Sir Isaac Isaacs had been appointed Governor-General of Australia through demands of the Australian Government, he said.

"Canada has reached its political manhood and is facing the future keen and clear-eyed," said the speaker.

He pointed out that Canada had become one of the British Commonwealth of Nations under the Statute of Westminster, enacted by the British Government in 1931. He referred to Confederation in Canada in 1867 as the first step towards Canada's ultimate self-government power. Dr. Rickard said that in 1872 British Columbia urged dissolution of its union with Canada, but was placated.

"There are still people on Vancouver Island who prattle about reverting to this Crown Colony state," said Dr. Rickard.

He traced the gradual independence of Canada, particularly in dealings with the United States. He said it was gratifying that in recent years tariffs between the two countries had been established to the mutual advantage of both nations.

CAPITAL POLICE FEAR BOMB PLOT

Guard Placed About Hungarian Legation at Washington as Protection

WASHINGTON, July 23 (AP).—The Washington Post says police have assigned a special guard to the Hungarian Legation here because of a reported plot to assassinate Hungarian Minister John Pelenyi and members of his staff.

The paper says legation attaches are frankly alarmed, and describe the alleged bomb plot as a Communist reprisal for the recent execution of a Red agitator in Budapest.

A woman tenant in a Sixteenth Street apartment house, where the legation maintains offices, was credited with exposing the plot. The woman is quoted as saying she awoke at 5 a.m. some days ago to overhear "foreigners" hatching the plan at a rendezvous in an alley adjoining the building.

SCHICK
DRY SHAVER
$16.50
F. W. FRANCIS
Jeweler 1210 Douglas St.

THREE SUSPENDED BY BRITISH HOUSE

Continued from Page 1

1881 when an Irish bill was debated 41 hrs. 30 mins.

MAN DROPS DEAD

In the midst of the excitement a newspaperman dropped dead in the press gallery. He was James Johnston, parliamentary reporter for a Midland newspaper.

The suspensions came during an extended session of the Commons which began yesterday, in the course of debate on the Government's new unemployment assistance regulations.

Sir John Simon was defending the new regulations in face of shouting from the Opposition benches. Suddenly Buchanan rose, his arms stretched out, and loudly shouted:

"You are not telling the truth; you are lying!"

WITHDRAWAL REFUSED

The Deputy Speaker immediately rose and sternly asked Buchanan to withdraw the unparliamentary expression. Feeling mounted high as Buchanan persisted in his accusation. Amid rising tumult, the fiery member of the "ginger group" refused several opportunities to withdraw his remark.

The Deputy Speaker then warned Buchanan it would be his duty to "name" him to the House unless he withdrew. Buchanan's face became red and his temper rose as he refused again to do so.

In accordance with custom in such cases, the Deputy Speaker then "named the honorable member for Gorbals," following which Sir John Simon moved the customary motion for suspension.

At this point an unrestrained uproar broke out.

ABUSE HURLED

Campbell Stephen protested against the suspension of Buchanan. He hurled abuse at Conservative members.

"I hope every member of the Labor Party will refuse to allow this debate to go on. Why should we listen to this liar, deliberately lying?" said Stephen. He cried alternately, "That lying scoundrel! That dirty little rat!"

Stephen, protesting Buchanan's suspension, said he was being punished by those whom he called "robbers and murderers of the working class and the unemployed."

When the uproar showed no sign of subsiding, the Deputy Speaker suspended the sitting. It had then been in progress more than twenty-seven hours without a break.

Labor speakers had kept up debate on the Unemployment Regulations Bill all through last night and during the morning. Finally the session was merged into that of today, with the scheduled programme disrupted by continuance of the debate.

The motion for Buchanan's suspension was carried by 248 votes to 53. A motion for the suspension of Stephen also was put and carried, 256 to 51. Both members stalked out.

UPROAR RESUMED

When the House resumed after the fifteen-minute interval, the uproar began again. Booing from the Labor benches greeted Sir John as he resumed his interrupted speech. P. Seymour Cocks, Labor, Broxtowe, explained: "We all know Simon is a liar."

Captain E. A. Fitzroy, the Speaker, who occupied the chair when the sitting resumed, said if Cocks would refrain from using such expressions he would help to maintain the dignity of the House.

When Sir John referred to the responsibility of children in supporting their parents, McGovern broke in by saying:

"Why doesn't the King support his mother? He must be a despicable individual."

ESCORTED OUT

Subsequently McGovern, another of the I.L.P. members, referred to the Home Secretary as a "damned liar." When he, like Buchanan, refused to withdraw, Sir John moved his suspension, which was carried, 262 votes to 11. The official Labor opposition refrained from voting.

McGovern declined to leave when the Speaker requested him to do so. At the Speaker's request, the sergeant-at-arms asked McGovern to withdraw. Eventually with a pat on the back from James Maxton, leader of the Left-wing Labor group, the fiery McGovern was escorted by the sergeant-at-arms, who held his elbow, across the bar of the House.

Government members jeered and laughed at the tame conclusion to the stormy scenes.

Today's suspensions were the first since the present Parliament began its sittings late last year. The three members will be suspended five days only, as first offenders, for the present sittings. They will not lose their parliamentary salaries.

Pending their return, Maxton will be the only member of the I.L.P. in the House.

Cocks avoided suspension by acknowledging he had broken the rules in calling Sir John a liar and withdrawing his remark.

MARTIN JEROME DEAD

WINNIPEG, July 23 (CP).—Martin Jerome, eighty-seven, former Liberal member of the Manitoba Legislature and leader in the movement for separate Roman Catholic schools in the province, died here last night.

EXPLORERS FIND THREE HERMITS

One Man in Idaho Wilderness Thirty-Eight Years, Party Is Told

RIGGINS, Idaho, July 23 (AP).—A Robinson Crusoe existence in the brooding forest wilderness of mountain-locked Central Idaho has left no time for progress in the lives of three hermits.

The unusual group—two men and a woman—were "discovered" by a party of river explorers this month.

One man had lived in his canyon cabin since 1898.

The others, a man and wife, last saw a town ten years ago. They thought they were being "joshed" when told of the radio, streamlined cars and motion pictures that talk.

The strange hill folk were visited by eight Utah sportsmen, headed by Dr. Russell Frazier, of Bingham, who navigated the Salmon River, famed "River of No Return," from its source west of Cape Horn, Idaho, 250 miles down a swift and boulder-strewn current to the main stream near here. They penetrated the heart of a region heretofore believed uninhabited.

TEN YEARS IN WILDERNESS

"We came across the woman—don't recall her name—just as she was setting out to visit her nearest neighbor, twenty miles away," Dr. Frazier said. "She told us her husband had a small farm, and that they hadn't managed to get to town since 1926.

"Thirty miles downstream we spied a tiny cabin on top of a 2,000-foot cliff, with a ladder made of thongs and wooden pegs leading to it.

"There we found Earl R. Parrot, seventy-one, a prospector.

"'I've been here thirty-eight years,' he told us. 'I snowshoe seventy miles to Edwardsburg once each Winter to get tobacco, tea and salt. Everything else I need I make myself.'"

B.C. ROAD TENDERS EXCEED ESTIMATES

Continued from Page 1

220; Coast Quarries, Ltd., $107,209; Dawson, Wade Company, Ltd., $109,830; Parfitt Bros., $125,046; Associated Engineering Company, Ltd., $105,790, and R. E. Paget, $97,557.

Jordan River bids were: General Construction Company, $29,516; Coast Quarries, Ltd., $30,884; Dawson, Wade Company, Ltd., $27,724; Parfitt Bros., $27,417; Associated Engineering Company, $27,561, and R. E. Paget, $22,129.

ON MAINLAND

Rosedale-Cheam bids were: W. C. Arnett & Company, $93,297; General Construction Company, $94,874; Dawson, Wade Company, $87,914; Associated Engineering Company, $93,671, and Coast Quarries, Ltd., $92,288.

Hope-American Creek bids were: General Construction Company, $76,369; R. E. Paget, $57,973; Dawson, Wade Company, $73,063; Associated Engineering Company, $77,810; Coast Quarries, Ltd., $78,399.

Agassiz-Flats bids included: General Construction Company, $27,116; Dawson, Wade Company, $28,120, and Columbia Bitulithic, Ltd., $28,080.

Dewdney trunk road offers were: General Construction Company, $11,870; Dawson, Wade Company, $12,453, and Columbia Bitulithic, Ltd., $12,435.

On the Mission, Abbotsford-Clayburn work, bids were: W. C. Arnett & Company, Ltd., $53,212; General Construction Company, $57,435; Coast Quarries, Ltd., $54,622; Dawson, Wade Company, Ltd., $55,561, and J. E. Morton, $39,612.

Mr. McPherson opened the tenders in the presence of a small corps of contractors, who had had to work fast to get their bids in at short notice. He remarked audibly at one point that some of the bids were "away over" Provincial figures, but declined to say what the Provincial estimates had been.

All tenders were referred for analysis and report.

OLD STRAW STACKS COMMAND PREMIUM

LETHBRIDGE, July 23 (CP).—Old straw stacks, which in good crop years usually are worthless, were commanding a premium in Southern Alberta today.

Stockmen, their pasture lands dried up by drought, were willing purchasers, paying as high as $80 a stack for feed for their grass-famined cattle. There were few stacks to be had, even at the high bid prices.

TO INVITE ITALY AND GERMANY TO PARLEY

Continued from Page 1

invited on an equal basis with the others and have an equal voice in fixing the time."

MUST AWAIT REPLIES

The date of the session would not be set before it is known whether Germany and Italy will accept invitations, French circles pointed out.

It was added at the same time there was some discussion whether the five powers would meet before or after the September meeting of the League of Nations Assembly.

If an agreement on the conference is reached, the communique disclosed, it would widen out into a larger discussion of "other matters affecting European peace with the collaboration of other interested powers."

WHEN THE DRINK CALLS FOR GIN..
You CALL FOR GORDON'S

DISTILLED AND BOTTLED IN LONDON, ENG., FOR 167 YEARS BY TANQUERAY, GORDON & CO., LTD

This advertisement is not published or displayed by the Liquor Control Board or by the Government of British Columbia.

ALL-BRAN Muffins

2 tbsps. shortening
¼ cup sugar
1 egg
1 cup Kellogg's ALL-BRAN
¾ cup milk
1 cup flour
½ tsp. salt
2½ tsps. baking powder

Cream shortening and sugar thoroughly; add egg and beat until creamy. Add ALL-BRAN and milk; let soak until the moisture is taken up. Sift flour with salt and baking powder; add to first mixture and stir only until flour disappears. Fill greased muffin pans two-thirds full and bake in a moderate oven (400° F.) about 30 minutes.

NOTE: When sour milk or buttermilk is used instead of sweet milk, use ½ teaspoon soda and only 1 teaspoon baking powder.

Yield: 8 large or 12 small muffins.

Millions of housewives have been delighted with these

FAMOUS ALL-BRAN MUFFINS

COUNTLESS homes have enjoyed these delicious muffins. Light and fluffy. Golden brown and good. Made with the wonderful ALL-BRAN recipe that is always so successful. Try it. Treat your family to ALL-BRAN Muffins tonight.

Kellogg's ALL-BRAN is the best bran for your recipes. It blends better with other ingredients because it's finer, softer, more palatable. Serve it also in breads, waffles, cookies, etc.

This natural laxative food corrects constipation due to insufficient "bulk" in meals. The "bulk" it provides is mild in action. ALL-BRAN also furnishes vitamin B and iron.

ALL-BRAN is just as delicious as a cereal. Two tablespoonfuls daily, served with milk or cream, will promote regular habits. Isn't this better than taking pills and tablets—sometimes harmful?

Make sure your family get their share of ALL-BRAN in some form every day. Sold by all grocers in the red-and-green package. Made by Kellogg in London, Ontario.

100% Victoria Owned

KIRKHAM'S

PHONES Groceries G 8131 — 612 FORT ST. — Meat - G 8135 Fruit - E 8031

THE POPULAR PLACE to Shop!

Spring Lamb		CHOICE BEEF		TURKEYS, Lb. 28c	
SHOULDERS	lb. 18c	PRIME RIB, cut short,	lb. 20c	Chicken for roasting, lb.	30c
LEGS	lb. 32c	T-BONE	lb. 22c	PORK Shoulders, lb.	13c
STEWING	lb. 15c	RUMP	lb. 15c	Legs, lb.	22c
WIENERS	lb. 22c	TIPS	lb. 16c	Sausage, 2 lbs.	35c
		ROLLED RIB	lb. 15c		

COLD MEATS

ROAST BEEF	lb. 35c
VEAL LOAF	lb. 22c
BOILED HAM or ROAST PORK	lb. 45c
HEADCHEESE	lb. 15c
CORNED BEEF	lb. 15c
Bacon FLETCHER'S MILD	lb. 35c
Bacon GAINERS' CHOICE	lb. 30c
MAYONNAISE, fresh made	lb 25c
Fish SALMON, red	lb. 20c
Fish SALMON, white	2 lbs. 25c
Fish HALIBUT, local	lb. 15c

MEATS PRICED FOR CASH AND CARRY

VEAL	SHOULDERS	lb. 10c
	LEGS AND RUMP	lb. 18c
	CHOPS	lb. 20c
	STEWING	lb. 8c
BEEF	POT ROAST	lb. 9c
	MINCED, SAUSAGE, STEW	Lb. 10c
LAMB CHOPS		lb. 15c

Grocery Features With Summer Appeal

GROCETERIA AND C.O.D.'S

COFFEE, Nabob	lb. 39c
SPAGHETTI, Libby's	2 tins 17c
PORK AND BEANS—Libby's	3 tins 25c
TOMATO SOUP, Libby's	3 tins 25c

FREE DEAL 1 cake Lifebuoy Free with 1 large packet Lux 24c

BROOKFIELD CHEESE 2 pkts., ½'s, for 28c

TOMATOES, 2½'s / SWEET CORN / PEAS, 2's — 2 tins 19c

COCONUT	lb. 15c
WALNUTS, shelled	lb. 25c
SULTANAS or CURRANTS	2 lbs 23c
MEAT PASTE, Paris	3 tins 29c
TOILET TISSUE, West	4 rolls 25c
SARDINES, King Oscar	2 tins 23c
SALMON, Totem Pole	½'s 5c
SURE-JELL	btl. 19c

Malt Special 1 tin G.M. Malt, 3 lbs. Demerara Sugar, 1 Hops, 1 Yeast, for $1.25

FLOUR Snowflake, 10's, 48c — Wild Rose, 10's, 45c

CANDY AND BISCUITS

Delicious Fruit Slices, reg. 30c	lb. 23c
Fresh Turkish Delight, reg. 30c	lb. 25c
Manning's Assorted Biscuits, 2-lb. pkt.	Special, each 50c
Dad's Cookies, Jubilee pkg. (6 doz. in pkg.), each	59c

SERVICE VALUES

Kellogg's	CORN FLAKES	3 for 25c
	ALL-BRAN	pkt. 20c
	RICE KRISPIES	pkt. 12c
	PEP BRAN FLAKES,	pkt. 12c
PRUNES, Sunsweet	2-lb. pkt.	19c
LUX TOILET SOAP	each	6c
PINE TAR SOAP, Royal York	3 for	14c
BEAUTY SOAP, Royal	6 for	24c
RICE, Japan No. 1	2 lbs.	11c
BARLEY, Pearl and Pot	2 lbs.	15c
TEA, Broken Orange Pekoe	lb.	38c

FRUITS AND VEGETABLES

Freshly Gathered From Nearby Farms Selected Grades

POTATOES, new	12 lbs. 25c
PEAS, fresh green	8 lbs. 25c
CARROTS and BEETS	4 bunches 10c
TOMATOES, hothouse	lb. 20c, 15c
LETTUCE, large and crisp	each 5c
MARROW, lb. 3c	CUKES, each 5c
ORANGES, Special	doz. 27c
GRAPEFRUIT	7 for 25c
GRAPES, sweet red	lb. 20c
PEACHES, fresh	doz. 30c
GOOSEBERRIES, large	lb. 15c
CANTALOUPES, large	each 10c

MELONS — CHERRIES — APPLES

Earthquake Rocks Walla Walla Area

The ornate balustrade on top of the stage terminal at Freewater, Oregon, is pictured after it clattered to the pavement when recurrent earth tremors recently jarred that community, near the Oregon-Washington border. The quake was felt from the Idaho border to Portland, Oregon, and centred in the Walla Walla Valley, causing considerable damage to brick and cement buildings in that area.

Two Advantages When You Buy a **NORGE** Electric Refrigerator

You get the famous Rollator mechanism which never requires attention and never wears out. This year all Norge models have an exterior finish of porcelain enamel—as durable as a sink or bathtub. Prices from $164.95

FLETCHER BROS. (VICTORIA), LTD. 1110 DOUGLAS ST.

FOR PERSONAL SERVICE CALL

Gray Line Cabs

25c G4151 25c

New Cabs — 24-Hour Service — Instant Service

WOOD AND COAL SAWDUST

J. E. Painter & Sons

PHONE G 3541 617 CORMORANT ST., VICTORIA

GIVE VIEWS ON GRAIN STORAGE

Two Canadian Cabinet Ministers Interviewed by London Newspaper

LONDON, July 23 (AP).—The Daily Telegraph today carried interviews with two Canadian Cabinet ministers embodying their views on the feasibility of storage of grain in elevators in the United Kingdom.

Minister of Defence Ian Mackenzie said: "I believe the time has come when England will have to adopt the practice as part of her system of defence. The usual objection that wheat deteriorates if it is long stored is not supported by Canadian experience. Another objection, that England's damp climate would affect wheat, is not supported by Vancouver's experience.

"England would probably have to construct small elevators all over the country. Big elevators are too conspicuous for air attack."

Minister of Agriculture Gardiner supported the views of Mr. Mackenzie, but he expressed the opinion certain price adjustments would be necessary. He said it would be uneconomical to store small quantities in England although the danger of air attack would render large elevators inadvisable.

City and District

Public Works—The executive of the City Council public works committee will meet in the City Hall at 9 o'clock tomorrow morning.

Glinz Lake Camp—A small working party, under the direction of F. Vivian Shoemaker, will visit Glinz Lake camp on Monday, for the purpose of cleaning up and effecting repair work to the house situated on the property. The C.G.I.T. camp will break up on that day.

Special Assessment—In Shaighai, the Rotary Club assesses each member $1 for being late and $1 per pound for each baby born to a member of the club. F. J. Van der Val, Holland, told local Rotarians yesterday at luncheon in the Empress Hotel.

Zoning Change—Major H. Cuthbert Holmes appeared before the City Council zoning committee yesterday afternoon to request that property near the corner of Pandora Avenue and Government Street be rezoned as a garage area. The committee will recommend the change to the council Monday evening.

Organizer Search—Using modern methods to cope with organized crime, Provincial and Mounted Police yesterday were encircling a wide area in the northern part of British Columbia, on watch for six armed men who bound and gagged officials at the Fort Nelson Hudson's Bay post recently and stole $32,000 worth of furs. The authorities withheld precise information of their plans, pending developments.

Lord Mayor—The Lord Mayor of London is expected here on the morning of August 21, according to information received by the Premier's office. He will attend a Canadian Club luncheon at the Empress Hotel, take part in a ceremony at Christ Church Cathedral and attend a Government dinner at 8 o'clock in the evening.

Returning to Work — Forty additional salmon boats returned to work in the Rivers Inlet area yesterday, under police protection. Provincial messages late in the day advised the Government that 100 boats were back in operation, and taking fish to shore canneries kept open for their benefit. Sixty boats had operated on the day before.

Coal Production—Six months' coal production in British Columbia reached a total of 680,000 long tons at the end of June, compared with 606,600 tons in the corresponding period last year, Provincial reports disclosed this week. June outputs amounted to 110,024 tons, as against 83,142 tons in June, 1935. Vancouver Island mines were well up in the total for June with 60,940 tons, compared with 43,639 in a like month last year.

Heavy Fire Year — Hot and dry weather in the Southern Interior has pushed British Columbia forest fire totals to 622 outbreaks for the province as a whole from the first of the season, Provincial officials said this week. This compared with 437 outbreaks in a like period last year. By forest districts, Nelson reported 263 fires; Kamloops, 171; Vancouver and Island, 86; Fort George, 67, and Prince Rupert, 35. The public is asked to use care with picnic fires near the bush, and with smoking materials at the roadside.

To Pursue Earwigs—For the second year in succession, Federal entomologists are carrying out an active campaign against the earwig pest in Victoria and elsewhere, by means of parasitic flies. W. Downes, Dominion entomologist, announced plans this week to release 40,000 additional flies shortly in Island and other areas. Some 25,000 flies were sent out on their mission at the beginning of this month at Mainland points. The flies attack the earwigs, though years may elapse before ultimate victory may be achieved in the present campaign, it was explained.

VANCOUVER BOY HURT

VANCOUVER, July 23 (CP).—Harold Armstrong, twelve-year-old youth, was in hospital tonight with injuries to his scalp and face suffered when struck by a descending hoist at the new City Hall.

FORMER NAVAL MAN INDICTED

Farnsworth Charged With Delivering Information To Japanese

WASHINGTON July 3 (AP).—John S. Farnsworth, former lieutenant-commander in the navy, was indicted today by United States Federal grand jury on charges of delivering confidential national defence information to an agent for the Japanese Government.

The grey-haired former officer, who was court-martialed and dismissed from the service in 1927 for "scandalous conduct," has not been able to post the $10,000 bail originally set by United States Commissioner Needham C. Turnage. He is being held in the District of Columbia Jail.

TO APPEAR SOON

Assistant United States Attorney Sam Beach said Farnsworth probably would be brought into court "within a week" to enter a plea.

If he pleads not guilty, Beach said, the case will be tried by a Federal court jury early in the October term.

The grand jury returned an indictment charging Farnsworth had delivered a naval publication entitled "The Service of Information and Security," which was given to a Japanese on August 1, 1934.

Beach said the publication was 1922 edition. He will try to prove if the case goes to trial, Beach said, that the book was taken from the desk of Lieutenant-Commander Leslie G. Gehres.

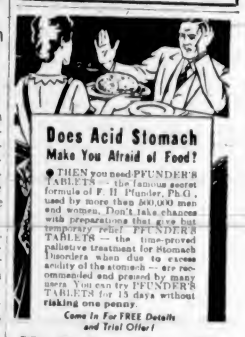

Does Acid Stomach Make You Afraid of Food?

THEN you need PFUNDER'S TABLETS — the famous secret formula of F. H. Pfunder, Ph.G., used by more than 500,000 men and women. Don't take chances with preparations that give but temporary relief. PFUNDER'S TABLETS — the time-proved palliative treatment for Stomach Disorders when due to excess acidity of the stomach — are recommended and praised by many users. You can try PFUNDER'S TABLETS for 15 days without risking one penny.

Come In For FREE Details and Trial Offer!

MacFarlane Drug Co.

Cor. Douglas and Johnson Streets

NOT FED FOR FIFTY YEARS

Indian Woman Vigorous at Sixty-Eight Claims to Live Without Food

CALCUTTA (BUP)—It is claimed that for fifty-six years not a morsel of food has passed the lips of Giribala Devi, a woman who is still handsome and vigorous at the age of 68.

Giribala lives in the village of Bankura, where she was born. It was there that she told her remarkable story.

"I was married at twelve years of age," she said. "My husband died within a few months. I began to suffer acutely from melancholia.

"Medical men could do nothing for me, and my life was despaired of. Then as a last resource my family called in the assistance of a wandering Yogi.

"There was an immediate improvement in my condition. I began to study Yoga philosophy, and learned the secret of how to dispense with food.

"My sole diet since then has been plenty of water in which a pinch of salt has been dissolved, and I get plenty of fresh air and sunshine.

"I have never had a day's illness, never been hungry or tired, although I work hard. One hour a day I set aside for silent contemplation."

Milton Abbey, Dorset, England, was dedicated recently as a centre of spiritual healing under the wardership of Rev. John Maillard, the first guest patients having gone into residence three weeks before. About $100,000 has been already spent on this institution and more is required for complete equipment. Some eighty clergy joined in the dedicatory service.

RADIO HELPS TO CATCH MORE FISH

Fishermen Can Detect Presence of Shoal and Its Depth With New Apparatus

LONDON (BUP).—Radio is now helping to catch the fish you have for dinner. Masters of more than 1,000 British trawlers can detect the presence of shoals by watching a small luminous spot travel over a graduated scale.

The instrument, known as the Marconi Echometer sounding device, was primarily designed to provide continuous sounding.

But fishermen have found that it also indicates the presence of fish.

MAKES LIGHT JUMP

Fitted to the hull of the ship is a special device which projects short radio waves towards the bottom of the sea. When they strike the bottom they are reflected back to the ship and cause a moving spot of light to jump suddenly. This movement indicates the depth of the water at that instant.

If a shoal of fish is passing under the ship, a second movement of the light spot, will indicate its presence, and, what is extremely important, its depth.

There is no other method of determining the depth of a shoal of fish.

A fair indication of the size of the shoal can be obtained by carefully watching the apparatus.

Sensational Chain Escape to Be Made Outside Colonist

WILLIAM Harkness, the Canadian Houdini, will make his sensational Siberian chain escape outside The Daily Colonist on Broad Street at 2:30 o'clock tomorrow afternoon.

Loaded with leg irons, Siberian arm clamps and chains from neck to wrists and the small of his back, Mr. Harkness will show how easy it is for a master magician to break free of all fetters. The chains weigh over thirty pounds and will be clamped with large padlocks.

Special arrangements have been made by John Garrard, the manager of the Atlas Theatre, for Mr. Harkness to escape from a locked and welded steel cylinder on the stage at 9 o'clock on Monday, Tuesday and Wednesday evenings. He is at present the only Pacific Coast magician performing the extraordinary feat.

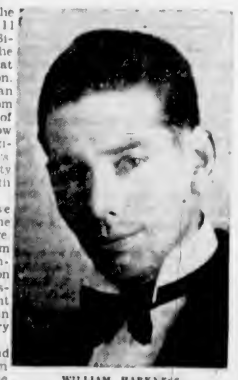

WILLIAM HARKNESS

The cylinder measures four and one-half feet high and eighteen inches in diameter. After the magician crawls in, a heavy cap will be padlocked and welded over the top, making the cylinder almost air-tight. It is now on display in Minnis' drug store. Mr. Harkness will also demonstrate some of his chain escapes at the theatre.

You Owe Yourself Protection Through

Fire INSURANCE Automobile

ELSIE B. RICHARDS

Suite 7, Metropolitan Building, Opposite Postoffice

PHONE EMPIRE 7722

TANK GAS WATER HEATERS NOW 50c DOWN, $1 MONTH!

BC Electric STORES

A low purchase price and economical operating costs make this gas water heater offer well worth consideration. Call at our Douglas Street store for complete information.

WOMAN INJURED IN KOOTENAY ACCIDENT

CRESTON, B.C., July 23 (CP).—Mrs. H. Obey, of Vancouver, was in hospital here today with back injuries suffered when an automobile in which she was riding skidded in loose gravel and plunged off the road between Sirdar and Kuskanook, about fifteen miles north of here, on the shore of Kootenay Lake.

Mrs. Obey's husband and daughter were in the vehicle when it left the road, rolled over four times and stopped fifty feet below against a tree. They suffered only minor injuries.

The party was on the way to Drumheller, Alta.

Piles Go Quick

With Dr. Leonhardt's Prescription

Many sufferers from itching, bleeding or protruding piles have found out that quick relief can be had with an internal medicine.

Bad circulation of blood in the lower bowel is the cause of piles. The veins are congested & flabby, the bowel walls weak. That is why an internal medicine like HEM-ROID should be used. HEM-ROID stimulates the circulation, relieves the pressure of blood in the veins of the lower bowel and helps to heal and restore the sore, tender parts.

HEM-ROID is the prescription of Dr. J. S. Leonhardt, who spent several years of his professional life in finding the cause of piles and the medicine that would remove them. His medicine succeeds because it tends to correct the cause.

No matter what kind of piles you have or how long you have had them, if you want to try HEM-ROID, you have our promise to give you back your money if you do not find quick and satisfying relief, after using just one bottle.

MacFarlane and Vancouver Drug Stores or any druggist can supply you. (Advt.)

ROSS HOCKING HARD PRESSED

Victoria Tennis Star Given Stiff Battle by Up-Islander At Duncan

DUNCAN, July 23.—The annual open tournament at the South Cowichan Tennis Club started today, under perfect weather conditions and with the courts in splendid shape.

Victoria entries were numerous and supplied most of the color in men's and women's singles. Ross Hocking, last year's singles winner, was extended to three sets to put out J. B. Aitken, secretary of the South Cowichan club. Marsh Gordon, P. Phillips and W. E. Corfield won their first matches rather easily.

Mrs. S. P. Birley, Miss Jean Campbell and Mrs. R. Hocking came through the first rounds, Miss Campbell dropping a set to Miss D. Stanier.

Hocking, partnered with S. P. Birley, was eliminated from the men's doubles by R. Christmas and A. S. Appleby in two close sets, 8-6, 8-6.

MEN'S SINGLES

R. Hocking beat J. B. Aitken, 8-6, 3-6, 6-1.

T. Staples beat Bennett (Victoria), 6-8, 6-1, 6-1.

H. Drummond beat J. Fox, 6-1, 6-3.

M. Gordon beat S. P. Birley, 6-2, 6-1.

E. Leney beat H. Brand, 6-2, 7-5.

A. S. Appleby beat Knott, 10-8, 12-10.

P. Phillips beat J. Longbourne, 6-0, 6-1.

W. E. Corfield beat R. Christmas, 6-0, 6-4.

WOMEN'S SINGLES

Mrs. S. P. Birley beat Miss W. Pinhorn, 6-0, 7-5.

Kay Staples beat Miss Ford, 6-1, 6-2.

Jean Campbell beat Diana Stanier, 6-3, 2-6, 6-1.

Mrs. Birley beat Peggy Garrard, 6-2, 6-2.

Kay Staples beat B. Garrard, 6-3, 6-2.

Mrs. Hocking won from Monica Roberts by default.

MIXED DOUBLES

J. Longbourne and Miss I. Clark beat Birley and Miss Ford, 6-2, 7-5.

Captain Meraton and Mrs. Birley beat T. and K. Staples, 6-1, 6-1.

E. Leney and Mrs. Tomalin beat Drummond and Mrs. Waldy, 6-4, 6-1.

A. Appleby and Mrs. Hyde beat Phillips and Diana Stanier, 6-3, 0-6, 6-1.

Fox and Miss Garrard beat Brand and Mrs. Jackson, 6-4, 6-2.

W. E. Corfield and Miss J. Campbell beat M. Gordon and Miss P. Garrard, 6-2, 6-2.

MEN'S DOUBLES

E. Leney and T. Staples beat J. B. Aitkens and J. Fox, 8-6, 7-5.

Christmas and Appleby beat Hocking and Birley, 8-6, 8-6.

Corfield and Phillips beat Bennett and Knott, 6-0, 6-1.

Announcements

Moles, Warts, Superfluous Hair, all these hateful blemishes which make miserable the lives of sensitive men and women, may be removed with absolute safety by electrolysis. It is impossible to be unconscious of a fact which stares one in the face every time one picks up a mirror! Moreover, is it not foolish to put up with something so unbeautiful when one need not! Consultations are free of any obligation. Will you not investigate? The cost will not frighten you! Miss Hanman, 503 Sayward Bldg. Phone G 7642.

Quality, Service and Reliability—has linked us to our valued customers for many years. We still continue to improve as time goes on—changing our methods and styles to meet modern conditions. Try us with your next printing order and be satisfied. The Colonist, 1211 Broad Street—Printing, Lithographing, Bookbinding, Engraving.

Your Hair Made Beautiful with PARKER-HERBEX scalp treatment. G. Hanson, 618 Sayward Bldg. E 7725.

A MINUTE MOVIE presenting JOAN BENNETT FRED MacMURRAY STARS OF "13 HOURS BY AIR" —a Paramount picture

Quaker's famous 'Shot from Guns' process makes Puffed Rice quickly digestible. Then it is DOUBLE CRISPED the special Quaker way that makes it extra crunchy, extra delicious. Look for the Red and Blue packages that are TRIPLE SEALED to guard freshness!

QUAKER PUFFED WHEAT *is delicious ...too—try it*

LOOK FOR THE RED AND BLUE PACKAGES

FREE! AUTOGRAPHED MOVIE STAR Photo Statuettes

WITH TWO BOX TOPS

Here's what Hollywood stars are autographing and sending to their friends! . . . Big, delicious photos, flat not and made into handsome statuettes that stand up by themselves! Just the thing for your table or dresser. Be the first in your crowd to get a full set of these unique movie statuettes. Remember—every one is over 7 inches high! Check your favorite movie stars on the coupon below and send only two box tops from Quaker Puffed Wheat or Quaker Puffed Rice for each statuette you want.

Hurry MAIL THIS COUPON!

The Quaker Oats Company, Dept. WG-33 Saskatoon, Sask.

Please send me photo statuettes of the movie stars which I have checked below. I am enclosing _____ Quaker Puffed Wheat or Quaker Puffed Rice box tops.

☐ Binnie Barnes ☐ Joan Bennett ☐ Joan Blondell ☐ George Brent ☐ James Cagney ☐ Claudette Colbert ☐ Gary Cooper ☐ Bing Crosby ☐ Bette Davis ☐ Marlene Dietrich ☐ Buck Jones ☐ Ruby Keeler ☐ Carole Lombard ☐ Fred MacMurray ☐ Dick Powell ☐ George Raft ☐ Randolph Scott ☐ Margaret Sullavan ☐ Mae West ☐ Warren William

Send 2 box tops for each photo statuette wanted.

Name _____

Street _____

City _____ Prov. _____

BE SURE TO PUT PROPER POSTAGE ON YOUR ENVELOPE

This offer expires Sept. 1st, 1936

Social Activities and Notes of Personal Interest

Lovely Decorations for Ceremony Last Evening

Miss Laureta Weeks, of Duncan, Bride of Mr. Wilfred Arthur Johnston at Metropolitan United Church—Go to Portland for Honeymoon

An interesting wedding was solemnized in Metropolitan United Church last evening at 8.30 o'clock, when Rev. E. F. Church performed the marriage ceremony for Laureta, only daughter of Mr. and Mrs. Garfield Weeks, of Duncan, and Mr. Wilfred Arthur Johnston, only son of Mrs. E. Johnston, 732 Fort Street, and of the late Mr. Johnston.

Mr. Edward Parsons, played the wedding marches, and accompanied Miss May Tombs, of Duncan, who sang "Because," during the signing of the register.

LOVELY DECORATIONS

For the occasion, the novel and beautiful decorations had been carried out by Mr. P. J. Balagno. The platform had a background of black plush, in front of which were arranged tall cream pillars interspersed with red rambler roses, which also draped the top, and in front stood thirty tall candles which cast a brilliant light over the scene. Standard baskets filled with a variety of Summer flowers in pastel shades were in the foreground, and the arms of the guest pews were draped with rambler roses.

CHARMING BRIDE

Given in marriage by her father, the bride made a charming picture in simply-fashioned gown of ivory satin, made in slender lines, with a high cowl neck and long tight sleeves with deep buttoned cuffs. A long full train, lined with flesh pink, hung from the shoulders, continuing in belt effect at the waist and caught with a rhinestone buckle. Her veil of embroidered tulle was worn beneath a wreath of orange blossoms, and she carried a shower bouquet of Ophelia rosebuds and swansonia.

The two bridesmaids were dressed alike in early Victorian taffeta frocks, with shoulder capes edged with knife-pleated frills, which also finished the long full skirts. They wore bandeaux of pleated taffeta in their hair, with tiny pastel flowers at the back, to match their gowns, and carried sheaves of African daisies. Miss Iris Stark wore a lovely orchid shade, and Miss Muriel Harrison, pale maize.

The best man was Mr. J. Farey, and Mr. W. Johnston and Mr. J. Bacon were ushers.

RECEPTION HELD

Relatives and intimate friends were present at the reception which followed the service, at the home of Mr. and Mrs. J. H. Harrison, Chambers Street, old family friends, who assisted the parents of the bride and groom in welcoming the guests. Mrs. Weeks was in a navy blue ensemble of triple sheer, with matching accessories, and wore a corsage bouquet of pink carnations, and Mrs. Johnston was dressed in cream, with a corsage bouquet of yellow roses. Masses of Summer flowers had been arranged in the reception rooms, the bride and groom standing beneath an arch of roses and gypsophila to receive the greetings of their friends. Silver vases of pink rosebuds were placed at each corner of the supper table, which was centred with the three-tiered cake, and lighted with tall white tapers in silver holders, the servers being Mrs. W. Hadden, Miss Vera Brown, Nanaimo; Miss Ina Castley, Duncan, and Miss Margaret Pattinson.

Mr. and Mrs. Johnston left at midnight for a honeymoon trip to Portland, the bride going away in an ensemble of navy blue Angora satin, and a pink blouse, with a spray of pink rosebuds on her shoulder. On their return they will make their home on McClure Street.

Among the many lovely gifts was a silver tea service and tray from the staff of the Government Printing Bureau, of which the bridegroom is a member; a standard lamp from Fletcher Bros. (Victoria), Ltd., and a tea wagon from the former fellow-members of the bride.

Y.P.S. News

BAPTIST

The joint young people of the Emmanuel and First Baptist Churches held a very enjoyable meeting at Spoon Bay on Tuesday evening. First was a treasure hunt, and the members scurried all over the bay looking for clues, finally the last clue was found, which proved to be a riddle, which was finally solved by Miss Vera Freeman. A short talk was given by Miss M. Stevenson on C. F. Andrews' book, "What I Owe to Christ." Mr. Harvey Godtel very kindly brought his piano accordion, which made the sing-song that followed doubly enjoyable.

GRANT TO UNIVERSITY

LEEDS, England (AP). — For the purpose of endowing scholarships at Leeds University, $250,000 has been given by a graduate, Frank Parkinson, member of an engineering firm.

GARDEN PARTY FROCKS OF NET

Festive Gowns Have Allure for Women

FASHIONS from London and Paris have a romance for us on this side of the water. Paris fashions we take a bit more calmly because we are used to them, but London has taken a decided step forward and brought its smartest styles and their creators to our attention more than has ever been done before.

To all style conscious women in Canada and the United States the frocks and suits brought over on the new huge British liner by Edward H Symonds, director of the house of Reville, dressmakers for the Queen, and representing ten of the foremost couturiers of the metropolis, was intensely interesting. Mr Symonds declares that in his estimation Paris still is the hub of fashion, but his models incline us to think that London runs Paris a close second, if she is not on a par with that famous centre.

The two frocks shown are part of the collection, both models from his own house, Reville. They are designed for the royal garden parties which take the place this year of the British courts at which in other years so many Americans are presented. The change, of course, is due to the recent death of King George V.

The frocks are of Devonshire net, one in cross-bar with tiny ruffles on the full, puffed sleeves and on the front of the bodice, and a garnish of flowers at the neckline. A large tailored hat accompanies the dress and a matching parasol.

The other dress has an off-the-shoulder effect and a tiny cape finished at the neck with two conventional flowers. Tiny pleated headings are employed on the cape and skirt, forming yokes. Leaf appliques on both skirt and cape constitute the other trimming. This dress, too, is accompanied by a matching parasol, and with it is worn a small off-the-face hat.

One of the dresses in this collection is a black lace from Peter Russell, which is called "Naughty Nineties." It has a real bustle and an Edwardian headdress of lace.

One of the most breath-taking of the formal gowns is an iridescent model of a million hand-sewn shell pink sequins, and another is a royal court gown of ice blue lame and royal blue embroidered velvet train, with tiara, necklace, clips, bracelets and rings of diamonds, which Mr. Edwards always shows last of the Symonds always shows last of the

Pictures Halle Bros., Cleveland.

Two formal afternoon dresses from Reville, London couturier, brought over recently to be shown in America; both are of Devonshire net with matching parasols.

Campbell River

Mr and Mrs. P Harambourne and son, John, left yesterday for a trip to California.

Mr and Mrs. Gordon McEntee and daughter left for their home at Franklin Creek on Sunday.

Mr. and Mrs. A. Teck, Mrs. J. English and daughter, Margaret, and son, Bob, motored to Vancouver via Nanaimo last week.

Mrs. J Forbes and Mr and Mrs Gordon Forbes, of Forbes Landing, left on Friday for Portland.

Mr. and Mrs. D. Gallinzzo and daughter, Diane, left on Sunday for their vacation.

Messrs. Lyall Higgins, Albert and Gordon Peterson left for Vancouver on Sunday.

Mr A G McLean motored to Nanaimo on Sunday to meet Mrs. McLean and her daughter, Jeannie, who were in Vancouver for a few days.

Mrs Randle and her son, Norman, left on Sunday for Vancouver.

Miss Elsie Wickstrom is spending her vacation in Seattle.

Mr John Anderson returned from Vancouver on Saturday.

Miss Edith Hughes, of Cumberland, is the guest of Mrs. J. Soular of Quathiaski Cove, for a week.

Mrs. I. S Grant returned home on Sunday from a visit to Vancouver and Seebelt.

Miss Dorothy Wickens, who has been visiting her sister, Mrs M Andrews, of Menzies Bay, returned to her home at Fort Langley last week.

Mr. Edmonds and his daughter Mrs. E. Anderson, left on Sunday for Vancouver.

Mr and Mrs Sundquist and their daughter, Sonia, and son, Milton, of Courtenay, motored up on Sunday to visit friends.

Messrs. Robert and John McNeil returned from Rivers Inlet on Sunday.

Miss Ethel Brockelback of Los Angeles, is holidaying at Forbes Landing.

Mr and Mrs Frank Parr, with their son and daughter, of Long Beach, Cal., are guests at Forbes Hotel.

Mrs. F Salvail had a birthday party recently for her son, Bobby. During the afternoon they played games on the lawn and had a treasure hunt, as well as bathing in the river. The birthday cake was decorated in yellow and mauve. The little guests were: Muriel Shelby, Mona Salvail, Thelma Burgess, Gloria Hoptons, Pat Hoptons, Lyle Hoptons, Nora Holmstrom, Anne Marie Holmstrom, Jeannie Anderson, Dennis McLean, Douglas Rogers, Glyn FitzGerald, Alex Shelby, Bobby Salvail. Assisting the hostess were Mrs. N Smith, Mrs. N Anderson, Mrs J. H. Burgess, Mrs. T Holmstrom, Mrs. Angus McLean.

Mrs Fedderson and son, and Miss Lillian Olson left on Tuesday for a visit to Rock Bay.

Mr. and Mrs. Tjorrholm returned on Monday from a visit to Vancouver.

Mr. James and family, of Grantham, visited Miss Gwen Janes on Sunday.

Mesdames Bryon Parks, of Northfield, George Higgins, of Ladysmith, and Dr. D. P Hannington, of Ladysmith, were guests of Mr. and Mrs E. Foster for the week-end.

Miss I. T Temple, of Los Angeles, is visiting at Forbes Landing.

Mr Munro Ruthoe, of Loup City, Nebraska, is visiting at Lower Campbell Lakes.

Mrs. Nils Darling, of Broken Bow, Nebraska, is visiting the Island.

Mr and Mrs. N Smith, Mr and Mrs. P Salvail and family spent Sunday with Mr and Mrs. C Haycock at Upper Campbell Lake.

Mr. and Mrs. Lorne Higgins, of Quinsam, are visiting friends in Vancouver.

Mr J J Humphreys, of Montreal, is a guest at Forbes Landing.

Mrs. A. Kybies entertained a few young people Thursday evening.

Mr and Mrs F E Fovers, of Los Angeles, are visiting in the district.

Mrs. L A Knight and Miss Irene Knight, of Coombs, B.C., are visiting at Forbes Landing.

Mrs P Webb, of Port Alberni, is visiting here at present.

Mr A Cross returned home last week from a visit to Summerland.

Miss Eileen Rushton returned home to Courtenay last Friday.

Mr and Mrs. Tinderland and son left recently for a trip to Vancouver.

Mrs. Bostwick had a birthday party on Saturday in honor of Mrs. Thompson's daughter, who is visiting at Campbell River.

Mrs Thompson, with her son and daughter, of Nelson, are the guests of Mrs. Ernie Masters.

Mrs Hogarth is the guest of her daughter, Mrs. Morton, at Campbell Lake. Her sister, Mrs. Bulman, is also visiting her.

Mr and Mrs L. de Lar left on Tuesday for their vacation.

Mr Charles Judd, of Port Moody returned home on Monday after visiting here for a week.

Mr and Mrs. A Ross left recently for Vancouver.

Capt. Beadnell, of Comox, spent a few days here in the past week.

Messrs. F Tait and Allen, of Nanaimo, were visitors here during the week.

Mr Earl Ellingson, of Moose Jaw, is a visitor in the district.

Mr and Mrs. Bannister and family, of Quinsam, are away on a holiday.

Mrs S Dawson and family and Mrs. Clarence Thulin and family, are camping at Lower Campbell Lake.

Mr and Mrs Reg Swan left on Monday for Vancouver.

Mrs Lagace is visiting in Vancouver.

Mr. and Mrs Oscar Thulin and their daughter, Shirley, are at present in Vancouver.

Mr and Mrs Hill and family, of Quinsam, are away on their vacation.

Mr Gilbert Wickstrom returned home Monday from Vancouver.

On Monday Mrs. Tjoreholm had a party in honor of her daughter Berna's seventh birthday. The room was decorated in pink and white streamers, with colored balloons. The cake was decorated and had Seven suckers in lieu of candles. The little guests present were: Muriel Shelby, Alex Shelby, Elsie Tjoreholm, Grace Tjortholm, Sonia Tjoreholm. Those who assisted the hostess were: Mesdames C. Peterson, Shelby and P. Belanger.

Miss Mary and Master Jim McNeil celebrated their thirteenth birthday by a party Sunday evening. The guests present were: Ione Crawford, Alvida Thulin, Dorothy Leander, Lillian Olson, Sonia Sundquist, Eleanor McNeil, Ero Saartikko, Ted Idiens, Jack McDonald, Dean Atkins, Douglas Atkins, Carl Thulin, Duncan McNeil. Those assisting were: Mrs A McNeil, Sr., Mrs. W Crawford, Miss B Crawford and Messrs C Crawford and J Ryan.

On Thursday afternoon a few of the local people gathered at the Community Hall at Campbellton for a farewell reception in honor of Rev. and Mrs. Alan Green, under the auspices of the Ladies Guild of St. Peter's Church. When Mrs. Green entered the hall little Thelma Burgess presented her with a bouquet of pink roses and gypsophila. After the refreshments Mr. C. FitzGerald gave an address of appreciation to both Mr and Mrs Green for their kindness and sympathy to those in trouble and need. He then asked Mrs. Granlund, as president of the guild to present a purse in token of the esteem and good wishes of the community. Father Evans also spoke of the kindness of Mr. Green to him and others in their field of service. Mrs. Green sang two solos, "Down the Vale" and Stevenson's "Memoriam," which were greatly appreciated.

Qualicum Beach

Dr and Mrs. V. J. Fitzgerald and their son, Mr. J. Fitzgerald, of Vancouver, spent the week-end here, returning home on Tuesday.

Mrs. Archie Seymour, of Vancouver, and her two children, George and Judy, are spending two weeks' holiday here. They will be joined next week by Mrs. Seymour's sister, Mrs. A. Leigh Hurst, and her two sons.

The friends of Mrs. H. Sansom will be pleased to know she is improving after an operation in St. Paul's Hospital, Vancouver.

Rev. C. Finnemore and Mrs. Finnimore, of Lulu Island, are spending a month at their beach cottage here.

STOKER PSYCHOLOGIST

BOLTON, England (AP). — Peter Jackson, forty-three-year-old unemployed stoker, who served in the navy and studied psychology at a welfare centre, won a scholarship to Reading University with an essay on "Group Mind."

Clubs-Societies

Metropolitan

The home of Mrs. A. Lee, 535 Trutch Street, was the scene of a happy gathering on Monday afternoon, for it was here that the Metropolitan W.M.S. held their regular monthly meeting. The visitors were welcomed by Mrs. Lee and by Miss G. Baker, the president. Miss Baker afterwards took charge of the meeting. In the absence of the corresponding secretary, Mrs. J. T. Taylor, Miss Braik reported six letters written, Mrs. W. H. Whiteley told of thirty-three calls being made. Miss Baker spoke briefly. Prayer was offered by Mrs. Lee, and Mrs. W. J. Graham, president of the presbyterial took charge of the devotional period, her theme being "The More Abundant Life." Miss Earl, of Campbell River, also spoke, telling many interesting things of her work amongst the Indians. Miss Brown, of the hospital staff, Ethelbert, Man., was introduced, and spoke of the good work there, chiefly among the Ukrainians. Miss Moffat, of the Oriental Home, Victoria, was the last speaker, telling about the varied character of the work and citing cases of outstanding interest. The musical part of the programme included a duet by Miss Louise Noble and Mrs. W. H. Muney. During the social hour, tea was served, Mrs. E. F. Church and Mrs. W. H. Whiteley presiding at the tea-table, and members of the evening auxiliary waiting on the guests. Mrs. E. F. Church, on behalf of the guests, thanked the hostess.

• • •

A. and N. Veterans' Auxiliary

All members of the Ladies' Auxiliary to the Army and Navy Veterans are requested to assemble at 2.45 p.m. on Sunday in the Mayors' Grove, Beacon Hill Park, to take part in the drumhead memorial service.

• • •

Silver Tea

The ladies of the First Spiritualist Church, Sons of England Hall, 1216 Broad Street, will hold their silver tea today from 2.30 till 5 o'clock in Room 5 of the hall. The readers for the afternoon will be Mrs. Johnson and Mrs. Swan.

Burns Club Has Picnic at Sooke

About 125 members and friends of the Burns Club took part in the annual picnic of the club, held at the Sooke home of Mr. and Mrs. W. A. Jameson, on Wednesday afternoon. Buses left the Coach Lines Depot at 1.45 and arrived back in the city at 9 p.m.

A short programme of sports was run off by the committee, consisting of E. M. Whyte, J. A. Dewar, W. B. Grant, Capt. J. U. Gordon and John Grant. At the close of the programme Mrs. W. A. Jameson, assisted by W. B. Grant, the president, presented the prizes to the winners. Mr. Grant then thanked the host and hostess for their kind hospitality, and Mr. Jameson replied briefly, after which Auld Lang Syne and God Save the King were sung before the party left for home.

BRINGS HIGH PRICE

LONDON (AP). — "The Edge of a Wood," a small painting by the British artist, Constable, which fifty years ago sold for $500 brought more than $7,000 at a recent sale here.

Jewelry Coming Back Into Favor

Smart women are wearing jewels. Wherever chic people gather, dining, dancing at the well-known roofs, at the cocktail hour and in the country attending horse-shows, polo, racing meets and other sporting events, handsome jewelry is seen. Not only in the evening or with formal afternoon clothes, but with spectator sports clothes women are wearing fine jewels. The tailored suit in Summer fabrics is continually seen, made more feminine and attractive by a beautiful fob watch, an important brooch at the throat, or a clip in the buttonhole.

New versions of the beret are being promoted all over the country and these are excellent foils for jeweled clips or pins. Velvet hats are becoming more prominent every day, big ones, small brimmed turbans toques, and berets, often combining two or three colors.

The Fall and Winter mode with its increasing feminity and formality will emphasize velvet in daytime dresses, coats, suits and evening gowns and wraps. Low necklines would be enhanced by beautiful necklaces. Heart-shaped decolletages devoid of trimming could be made even more alluring by an important pin or clip at the point.

Daytime dresses, this Fall, will all have high necks, but with a difference. Lingerie touches, flowers and all fussiness have gone, and in their place are intricate cutting, draping and subtle fullness. Multiple strands of pearls, semi-precious stone chokers, to add color contrast to a sombre costume; big pins combining several colors and kinds of gems often set in gold, will all be worn, and so will bracelets, for sleeves at the wrist are slim and plain.

JACKET DRESSES IN PRINTED SHEERS. SPECIAL $10.95
A. K. LOVE, LTD. 708 VIEW STREET

SAFEWAY STORES
SEE WEDNESDAY'S COLONIST for TODAY'S SPECIALS
SAFEWAY STORES, LTD., 707 Fort St.

LANSEA SUITS BRITISH TWEEDS
"Correct Apparel For Women"
Madame Runge LIMITED
Fletcher Building Douglas St.

TRADE-IN SALE
We Will Make You a Very Liberal Allowance on Your Old or Broken Watch for This New 17-Jewel
BULOVA
only $29.75
And You May Pay Balance at 50c Weekly
OTHERS PRICED FROM $12.50 to $250.00
Joseph Rose, Ltd.
Watchmakers by Appointment
1013 GOVERNMENT STREET
"It's Easy to Pay the Rose Way"

Hammered Brass or Copper Curbs
Made to measure Average price $6.50 and $7.50
See our California Incinerator $5.00
Also our Garden Seats at $5.00 and $6.00
The Red Cross Workshop
584-6 Johnson Street Phone E 3513

Going Away?
The Beaches Are Calling ...So Are We
LET US DELIVER YOUR CAMPING EQUIPMENT TO ANY POINT ON VANCOUVER ISLAND
We maintain scheduled freight service to all points North on the Highway from Victoria.
Phone G 8188
ISLAND FREIGHT SERVICE LIMITED
514 CORMORANT STREET
ISLAND FREIGHT SERVICE LTD.

• Special!
Fur Coat Prices You Will Never See Again
French-Dyed Seal Swaggers. Reg. $89.50 for $65.00
Foster's Fur Store
751 Yates St. A. E. Alexander, Prop.

"I'M A ST. CHARLES BABY"

ONE OF THE FOURTH GENERATION RAISED ON BORDEN MILKS
This baby is just the happy, contented little fellow that every mother's heart desires. He has thrived wonderfully on St. Charles Milk ever since the doctor prescribed it for his bottle. Of course the family approved the choice—Borden quality has been a tradition with them ever since great-grandmother's day.
Babies gain steady, sturdy growth on St. Charles—because it is extra-good, extra-fresh milk, in a form more easy to digest and irradiated for *extra* Sunshine Vitamin D. Its freshness and safety—so all-important in hot weather—are safeguarded by the most rigid tests in all the dairy industry.
Mothers: Ask your doctor about Borden's St. Charles, the *better* Irradiated Evaporated Milk for feeding YOUR baby. Use according to his directions.
Borden's ST. CHARLES MILK
MADE IN CANADA
Borden's IRRADIATED EVAPORATED
ST. CHARLES MILK

Social Activities and Notes of Personal Interest

Port Clements Wedding Of Interest in Victoria

Miss Dorothy Irene Rennie Married to Mr. Charles Henry Robinson Pillar, of This City—Part Of Honeymoon Will Be Spent Here

PORT CLEMENTS, B.C., July 23.—At 7 o'clock on Wednesday evening, July 15, amidst a large gathering of friends at St. Mark's Anglican Church, Port Clements, Dorothy Irene, only daughter of Mr. and Mrs. William J. Rennie, of Port Clements, was united in marriage to Mr. Charles Henry Robinson Pillar, only son of Mr. and Mrs. William R. Pillar, of 1624 Hampshire Road, Oak Bay, Victoria.

The ceremony united two pioneer families of British Columbia. Mr. and Mrs. Rennie are among the earliest residents of Port Clements, having resided in the district twenty-three years. The groom's parents have been residing on Vancouver Island for half a century.

Promptly at 7 p.m. the bride entered the church on the arm of her father to the strains of the "Bridal Chorus" from "Lohengrin," wearing a white georgette dress with long, full-pleated sleeves. A full-length veil was fastened with strings of pearls and finished with a wreath of orange blossoms. Silver slippers and white gloves completed the costume. The bride carried a bouquet of pink rosebuds, white carnations and blue corn flowers.

Miss Betty Williams was bridesmaid, wearing a dress of pale mauve net with ruffled skirt and cape. She carried a bouquet of clove pink carnations and wore a bandeau of double syringa.

The groomsman was Mr. Lawrence J. Rennie, only brother of the bride.

The bride's mother was dressed in dove-wing grey, with white slippers and large-rimmed white hat. Her dress was of silk crepe, with full sleeves ornate with drawn embroidery work. A corsage bouquet of red rosebuds added a final touch.

The organist, Mrs. T. L. Williams, looked very charming in satin striped crepe of nigger brown. She wore an otter fur and grey hat, also a corsage bouquet of red rosebuds.

RECEPTION IN HALL

The ceremony was simply and reverently conducted by the Rev. Alfred Abraham, vicar of St. Mark's Church. After the signing of the register a reception was held in the church hall where the bride and groom received the congratulations of their many friends beneath a bridal arch of ivy and roses, from the top of which hung three white bells. A special setting was also arranged for the bridesmaid and groomsman, which was adorned with lover's knots.

The church was prettily decorated with delphiniums and Shasta daisies, arranged by Mrs. L. Dyson. The hall was arranged to represent a large living-room, and was a sylvan bower of dainty hemlock, interspersed with lover's knots and seasonable flowers. This was the work of Mrs. Alfred S. Ward, Mrs. John M. Williams and able assistants. A large table, at one end of the hall, had been beautifully decorated by Mrs. Oscar Dunlap. The two-tier wedding cake was the artistic work of Mrs. Ralph Ward. Refreshments were served by Mrs. M. Brown, Mrs. E. H. Crawford and others.

The toastmaster for the evening was Mr. A. R. Mallory, an old friend of the family, who proposed the toast to the bride, appropriately replied to by the groom. The toast to the bridesmaid was proposed by Mr. Frank Pearce, to which the groomsman responded. Mr. John Pyper proposed the toast to the bride's parents, to which the bride's father replied.

DANCING FOLLOWS

The bride then cut the wedding cake and a buffet supper was served, followed by a jolly dance till the small hours of the morning.

Fitting music was supplied by Messrs. Francis Richardson, Peter Haan, Clarke Moses and Hubert Husband.

After a honeymoon spent in the Queen Charlotte Islands, Prince Rupert, Vancouver and Victoria, the bride and groom will take up residence about September 1 at Cowichan Lake, B.C., where the groom is engaged on the staff of the Cowichan Lake Superior School.

The groom is well known in Victoria, where he received most of his education attending the public and high schools, the Provincial Normal School and the Victoria College. He is a graduate in arts of the University of British Columbia. He has also been a prominent member of Five C's Cricket Club of Victoria for a number of years. Mr. Pillar also taught at the Port Clements public school for several years.

The bride and groom received numerous and beautiful gifts, and among the well-wishers who called to offer congratulations was the Hon. T. D. Pattullo, Premier of British Columbia.

WINNER OF LAMP

Miss Kathleen Agnew was the winner of the lamp offered as a prize in a contest in charge of the novelty stall at the League of Nations garden party on Wednesday afternoon. Conveners of the stall were Mrs. Alfred Carmichael, Mrs. J. C. F. Hyndman, Mrs. W. F. Pinfold, Mrs. W. G. Gamble and Miss Phyllis McIntosh.

SUMMER FAVORITES IN THE
PHONE EMPIRE 5464 — 749 YATES ST.
PLUME SHOP'S
BIG SUMMER SALE
DRESSES, $5.89
The Dresses that hit the high spots in Vogue and Harper's Bazaar. The Dresses that fashion leaders wore at the smartest resorts offered to you now at a sale price which permits you to buy several. Plenty styles for the larger women.

LIBERALS' PICNIC

The social committee of the Esquimalt and Saanich Liberal Associations report that the arrangements for the joint basket picnic to be held on August 1 at "Fernciff," Metchosin, are well under way. A sports programme has been arranged and transportation facilities will be available.

360 Moss St. E 1191
McDONALD'S
749 Yates St. G 1911
WE SELL FOR LESS
Friday and Saturday Cash and Carry Specials

MOIST SAT DATES Extra Special	4 lbs. 18c	BUTTER—First Grade	3 lbs. 76c
CERTO—For Jams and Jellies, bottle	24c	BUTTER—Fresh Creamery	3 lbs. 72c
WESTMINSTER TISSUE, per pkt.	5c	PASTRY FLOUR—Australian	8 lbs. 23c
PEACHES—Lynn Valley, per tin	15c	MEMBA SEALS—(25 seals to packet)	9c
CHEESE—MILD (Special), per lb	15c	RUBBER RINGS pkt.	5c
COFFEE—Freshly Ground, per lb	20c	YVEMER ORANGE MARMALADE—1-lb. tin	38c
TEA—Jameson's, lb.	41c	KERR ECONOMY TOPS—(12 to packet), pkt	33c

Relief Orders Gladly Accepted
DELIVERY—We Deliver Anywhere in the City or Suburbs

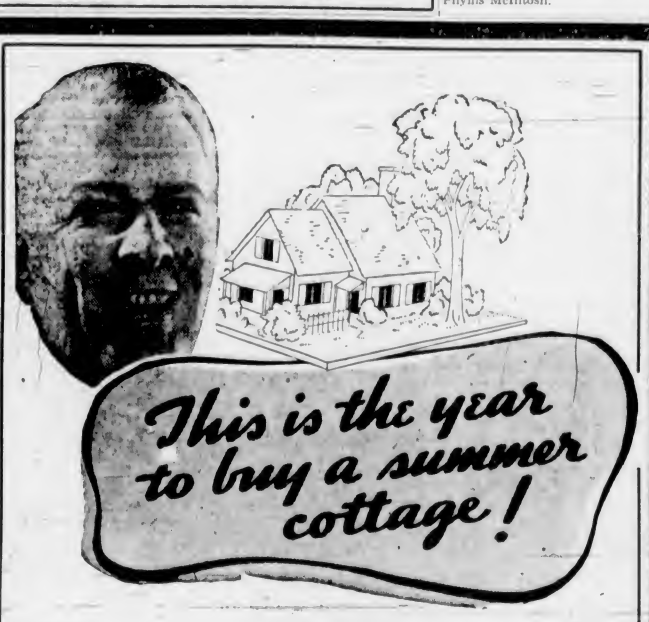

Phone E 4114
If you are sure you want a Summer cottage this year, then The Colonist Want Ads is the place to find it. If you are not sure, then a glance at the Want Ads will help you make up your mind. This is the year to buy, before values soar.
Whatever you need, check The Colonist Want Ads and you'll find it listed at real savings. Colonist Want Ads bring results, read by hundreds in search of the very thing you wish to sell, rent or trade.
The Daily Colonist
CLASSIFIED AD DEPARTMENT
Office Open 8 A.M. to 10 P.M.

Meeting of Net Champions

Reigning royalty of the lawn tennis world, Helen Jacobs, who recently won the All-England women's singles championship, and Fred Perry, winner of the men's title and No. 1 tennis star of the world, "held court" when they were honored at a tennis party at Lady Crossfield's in England.

Social and Personal

Guest at Luncheon

Complimentary to their honorary president, Mrs. Eric Hamber, wife of His Honor the Lieutenant-Governor of British Columbia, the executive of the Women's Canadian Club gave a luncheon at the Empress Hotel at 1 o'clock yesterday. Covers were laid for eleven at the table, which, set in the alcove of the main dining-room, was most charmingly arranged with a central bowl of roses in mixed colorings, and corsage bouquets and pretty place-cards beside each plate. The guests included Mrs. Hamber and her secretary, Mrs. Rice, and the following members of the club executive: Mrs. S. J. Willis (president), Mrs. H. L. Campbell, Mrs. James Adam, Mrs. T. A. Johnston, Mrs. A. Carmichael, Mrs. D. M. Duncan, Mrs. R. W. Mayhew, Mrs. E. Mackenzie Grieve, and Miss M. Hosie.

• • •

On World Tour

Mrs. Edith How-Martyn, director of the International Birth Control Information Centre in London, was in Victoria for a few hours on Wednesday on her way round the world in the interests of the movement. She has been in India and China and has addressed public meetings in Los Angeles, Pasadena, San Francisco, Portland and Seattle. While in Vancouver she will give an illustrated address on the subject, "Birth-Control Clinics in England." During her short stay in Victoria she talked to a small group of interested women and promised to return to hold meetings here when next on her way to China.

• • •

Birthday Party

An enjoyable party was held at Mount Douglas Park on Wednesday afternoon, when over twenty friends gathered to wish Mrs. J. F. Sutton, Mrs. H. H. Hollins and Mr. H. L. Briggs many happy returns of their birthdays. The afternoon and evening was spent in games, and several of the guests enjoyed the climb to the summit of Mount Douglas. The out-of-town friends were Rev. Roy and Mrs. Thompson and their daughter, Bernice, of Winnipeg; Mr. and Mrs. F. Speakman, Miss Jean and Master Frank Speakman, of Calgary.

• • •

Visitors Leave

Mr. and Mrs. Bradley Watson, of the Relief Arlington Mine, B.C., and their two sons, Donald and Garry, have left Victoria after two weeks' holiday here with Mr. Watson's parents, Mr. and Mrs. Alex J. Watson, of Cavendish Avenue, Oak Bay. Mr. Watson is returning to their home in the Interior, and Mrs. Watson and the two boys are going to Stewart to visit Mrs. Watson's parents, Mr. and Mrs. Crawford, for a few weeks.

• • •

Here From Tennessee

General and Mrs. J. P. Jervey, of Nashville, and Sewanee, Tennessee, spent yesterday in Victoria visiting their old friends, Colonel and Mrs. T. M. Knox, McAnally Point. General and Mrs. Jervey have been visiting their son-in-law and daughter, Lieutenant and Mrs. Ware, at Bremerton Naval Station, Washington, and came here before returning to their home in the Eastern States.

• • •

Character Actor Here

Mr. Clement May, a Dickensian character actor from New Zealand, is expected in Victoria this afternoon, accompanied by Miss V. Taylor, his niece and secretary. Mr. May will be the guest of the Dickens Fellowship this evening at their meeting in Speedie's Cafe at 8 o'clock.

Witt-Kitty
By NINA WILCOX PUTNAM

Age may demand respect, but modern youth demands what it wants and gets it.

Party at Work Point

Lieut.-Col. E. C. Chambers, who is being transferred to Ottawa, and Major J. Richards, who is retiring from the service, were guests of honor at a cocktail party yesterday in the officers' mess at Work Point Barracks, the Officer Commanding Military District No. 11, Brigadier D. J. MacDonald, and the officers of the Barracks, acting as hosts.

• • •

Spokane Visitors

Mr. and Mrs. C. W. Winter, of Spokane, who arrived in the city a few days ago, are spending a holiday here at the Oak Bay Small Charming Hotel. Mr. and Mrs. George Ingraham, also of Spokane, who accompanied Mrs. Ingraham's parents here, left yesterday for Seattle on their way home.

• • •

Tea for Visitor

A tea party was held recently at the Empress Hotel in honor of Mrs. E. F. Honeyman, of Alameda, Cal., the hostesses being Mrs. W. H. Rivers and Mrs. Thomas McDonald. The invited guests were Mrs. McKenzie, of Nanette, Man.; Mrs. J. Neary, Mrs. J. T. Boulton, Mrs. J. W. Phillips and Miss R. Neary.

• • •

En Route to Premier

Miss Rene Watson, younger daughter of Mr. and Mrs. Alex J. Watson, of Cavendish Avenue, Oak Bay, left on Wednesday for the Mainland to sail for Premier, B.C., where she will visit her brother-in-law and sister, Mr. and Mrs. James Roy I. Maconachie.

• • •

Tea at Ardmore

Mrs. Norman A. Yarrow entertained a few former St. Margaret's pupils at tea at her Summer home at Ardmore, Saanich, yesterday afternoon, in honor of Miss Margaret Barton, who is here from London, and who was, for many years, headmistress of the school.

• • •

Luncheon Party

Mrs. R. H. Pooley and Miss Alice Pooley were hostesses at a golf luncheon yesterday at the Victoria Golf Club, Oak Bay, in honor of their cousin, Mrs. R. Maybury, of Sydney, Australia, who is visiting them.

• • •

Return From Saskatchewan

Mr. and Mrs. A. H. Marcon, who motored to the Coast about two weeks ago, and have since been visiting relatives in Victoria and Alberni, returned yesterday to their home in Saskatchewan.

• • •

Leaving for Halifax

Mrs. C. D. Donald and her son, Peter, will leave next Thursday for Halifax, where they will join Lieutenant-Commander Donald, R.C.N., who was recently transferred there for naval duty.

• • •

Visitors From Arizona

Dr. Lionel Stevenson, of the State Teachers' College, Tempe, Arizona, has arrived in Victoria with his mother, and they are guests of Mr. and Mrs. Bjornsfelt, Pemberton Road.

• • •

Hostess at Tea

Mrs. J. Nelson Gibson entertained at tea on Wednesday afternoon at her home on Esquimalt Road, in honor of her sister, Mrs. Crawford White, of Westmount, Que., who is visiting her.

• • •

To Sail North

Miss Grace Bowden left last evening for Vancouver to sail this evening aboard the Ss. Prince Robert on an eleven days' cruise to Skagway and other northern points of interest.

• • •

En Route to Portland

Mr. and Mrs. J. H. Dupen, of Portland, who have been spending several days in Victoria at the Oak Bay Small Charming Hotel, left yesterday morning for Port Angeles, en route to their home in Oregon.

• • •

Leaves on Holiday

Miss Helen Schwengers, of Hampshire Road, Oak Bay, will sail from Vancouver this evening aboard the Ss. Prince Robert on a holiday trip to Skagway.

• • •

Returns to Prince George

Mr. and Mrs. G. Milburn and family returned on Tuesday to their home at Prince George, after visiting Mrs. Milburn's parents, Mr. and Mrs. G. E. Grist, 636 Dunedin Street.

• • •

Returns to Vancouver

Mrs. Edward Cave-Brown-Cave, of Vancouver, who has been spending a few days with friends here, left yesterday afternoon to return to the Mainland.

Arrived From South

Arrivals at the Oak Bay Beach Hotel from California include Mrs. A. V. Lloyd and Mrs. Marjorie P. Hale, of Pasadena.

• • •

Here From Britannia

Mrs. R. Hamilton, of Britannia Mines, is visiting her parents, Mr. and Mrs. J. M. Whitney, 1345 Victoria Avenue.

• • •

Here From Quebec

Visitors to Victoria from Quebec City include Mr. and Mrs. A. Lontigis, who are staying at the Oak Bay Beach Hotel.

• • •

From Los Angeles

Mr. and Mrs. Edward W. Lloyd, of Los Angeles, are registered at the Oak Bay Beach Hotel.

Colquitz

Mrs. J. Allan and her daughter, Catherine, have left for Vancouver, where they will visit before returning to their home in Calgary. While here they were the guests of Rev. William and Mrs. Allan, Glyn Road.

• • •

Mrs. R. G. Smith and her children, John and Mary, are visiting Mrs. A. Taylor, Pender Island.

• • •

Mr. and Mrs. Colin Mouat returned on Tuesday morning from their trip to California and after visiting Mrs. Mouat's parents, left on Wednesday for their home on Saltspring Island.

At the Hotels

DOMINION

Mr. and Mrs. W. Roeder, San Diego; Mr. and Mrs. F. H. Roshnell, Los Angeles; Mr. and Mrs. O. B. Hellereyer, Miss M. Dunn, Lexington; Mr. J. K. Savory, San Francisco; Mr. D. K. Milton, Vancouver; Mr. C. F. Davie, Mr. A. N. Harmstead, Duncan; Mrs. L. Fahlenkamp, Seattle; Mr. J. Joseph, San Francisco; Mr. H. R. Holding, Vancouver; Mrs. Wardlow, Mrs. J. Mergan, Seattle; Miss N. M. Park, Niagara Falls; Miss E. Kenneally, Miss D. Wakefield, Chicago; Mrs. C. Kemis, Mrs. W. S. Fillmore, California; Mr. and Mrs. B. E. Holcomb, Little Rock; Mrs. F. O'Neil, Mrs. L. Logarsrsino, San Francisco; Mr. J. E. Hilditch, Frances Lake; Mr. and Mrs. T. J. Black, California; Mr. W. E. Hennessy, Mrs. E. P. La Bell, Vancouver; Mr. D. L. Neilson, Moose Jaw; Mr. A. S. Gordon, Mrs. M. P. Kirk, Vancouver; Mr. and Mrs. W. H. Shaw, Toronto; Mr. J. McMahon, Vancouver; Mr. and Mrs. C. A. McKim, Jasper; Mr. and Mrs. J. Howay, Edmonton; Mr. G. Murrel, Vancouver; Mrs. F. G. Spracklin, Mr. and Mrs. Berquith, Regina; Mr. and Mrs. W. H. Lee, Portland; Mr. and Mrs. J. R. Jones, Santa Paula.

JAMES BAY

Mrs. S. W. Horton, Long Beach, Cal.; Mr. and Mrs. H. A. Lloyd, Santa Barbara; Mr. T. Horne and family, Edson, Alta.; Mrs. R. F. Maddux and son, Cambridge, Mass.; Lieut. H. H. Wolf, San Francisco; Mr. W. A. Dunks, Seattle; Mr. and Mrs. Bunson, Fillmore, Cal.; Mr. and Mrs. H. C. Clair, Jr., Mr. and Mrs. J. H. Knight, Portland; Mr. and Mrs. H. Walford, Riverside, Ont.; Mr. and Mrs. W. J. Delano and son, St. James, Missouri; Miss E. Turnquist, Minneapolis; Miss T. Beard, Miss E. C. Peters, Mr. W. J. Gould, Mr. G. W. Hess, all of Tacoma; Mr. T. J. Mullor and party, Indio, Cal.; Miss A. Arrants and party, Los Angeles; Miss J. Jameson, Spokane; Mrs. R. T. Walker and family, Salt Lake City; Mrs. M. M. Beasley and Miss K. Beasley, Trail, B.C.; Mr. W. E. McPherson, Vancouver; Miss E. McPherson, Calgary; Mr. and Mrs. T. E. Lutz, Chicago; Miss R. Dillon, Rockville, N.Y.

GLENSHIEL

Mr. and Mrs. M. C. Foster, Miss P. M. Foster, Mr. and Mrs. A. S. Denny, Los Angeles; Mr. and Mrs. George M. Wike, Burlingame, Calif.; Mr. and Mrs. P. Esau, Mr. J. Carl Bowen, Misses A. C. and W. Epstein, San Francisco; Miss Olga O. Norberg, Mrs. M. McLinn, Chicago; Mr. and Mrs. E. Fields, Minot, N.D.; Misses Lulu and Edith Adams, Miss Della Hurt, Washington, D.C.; Mr. and Mrs. J. T. Picper, Pasadena; Mr. and Mrs. H. H. Howard and family, Calgary.

Garden City

Mrs. W. Armstrong, Gladiola Avenue, left on Monday for Fauldhouse, Scotland, where she will visit her mother, who is ill.

• • •

Mrs. E. A. Higgs and Mrs. F. A. Higgs, of Vancouver, are visiting their mother-in-law, Mrs. J. A. Higgs, Carey Road.

• • •

Mrs. J. Drennan and children, of Duncan, are visiting Mrs. Drennan's parents, Mr. and Mrs. Ramsay, Hollywood Road.

• • •

Mrs. G. W. Richardson, of North Vancouver, also Mrs. Ross Driver, sister of Mr. Hobden, are the guests of Mr. and Mrs. J. Hobden, Gladiola Avenue.

Sooke

Recent visitors to Sooke were Mrs. R. R. Roberts and Miss Naomi Roberts, Vancouver; Mrs. J. S. McMillan and Miss Janette McMillan, Victoria; Mrs. Donald Stewart, Calgary; Mrs. Dorothy Parkinson, Vancouver; Mr. and Mrs. J. Moir and son, Victoria; Mr. and Mrs. J. W. Auchinachie and family, and Mr. and Mrs. J. Walker and son, Duncan.

• • •

Mr. and Mrs. C. A. Helgesen have as visitors their son-in-law and daughter, Mr. and Mrs. Charles von Storch, of Ucluelet, B.C.

• • •

Mrs. G. Hebenstreet and son, and Mrs. R. Arthur and son, have returned to Seattle.

• • •

A general meeting of the Sooke Community Association will be held in the hall this evening at 8 o'clock.

What Today Means

"LEO"

If July 24 is your birthday, the best hours for you on this date are from 9:25 to 11:25 a.m., from 1:25 to 3:25 p.m., and from 8:25 to 10:25 p.m. The danger periods are from 7:25 to 9:25 a.m., from 6:25 to 8:25 p.m., and from 10:25 p.m. until midnight.

The unexpected may cause delays, changed plans, or re-arrangements in both social, as well as business affairs. Plausible excuses are entitled to consideration, so it will be a mistake not to give them careful attention. Be very ethical in your business transactions, particularly if dealing with a friend. Any intrusion of business when socially engaged, is apt to do more harm than good. Social gatherings ought to be very successful on this day, for prevailing conditions are conducive to the emanation of a spirit of good fellowship. This date ought to be most auspicious for all forms of negotiations. Married and engaged couples, as well as those expecting soon to be able to announce their engagement, will have to use a good deal of tact on this occasion, if they wish to get through it without engaging in a controversy.

If a woman, and July 24 is your birthday, you should avoid arguments, for through them unpleasant situations are liable to arise. Temper your direct method of speaking with a copious amount of diplomacy if you wish to keep your friends. You have it in your power to make people love you, so use it wisely. In money matters you will, perhaps, whenever things seem complicated find a satisfactory solution, so always be optimistic. You ought to have some talent, which if properly developed, might enable you to make quite a name for yourself. As an actress, singer, dancer, musician, artist, or writer, you should be able to win distinction. Your greatest happiness probably will be derived from wedlock.

The child born on July 24, ordinarily, should attract a great deal of attention. This youngster, from the time it can walk and talk, is liable to attract a large amount of favorable attention. It has an excellent chance of going through life with the minimum amount of trouble.

If a man, and July 24 is your natal day, you are perhaps very enthusiastic, rather emotional, and probably admired by both men and women, for many sterling qualities. As a banker, builder, author, lecturer, clergyman, or business man, success should attend your efforts.

Save Money—Buy Your Fur Coat Now!
1212 Douglas Street — Malleks Limited — E 1623
Ready-to-Wear and FURS

TEA JAMESON'S
Blended and Packed in Victoria For Sale by All Grocers

To Make Room for New Shipments We Offer One
Hupmobile "8" Sedan
Brand New—Big Reduction in Price Generous Allowance on Your Used Car
MASTERS MOTOR CO., LTD.
800 YATES ST. PHONE E 3541

Pantorium DYE WORKS
Empire 7155
DRY CLEANING, DYEING

Joseph Rose
Optometrist
1013 Government St
Phone E6014

SELBY'S
Arch-Preserver Shoes
See the Smart New Styles
CATHCART'S
1208 Douglas Street

JULY
Furniture Clearance
SPECIAL VALUES ON ALL FIVE FLOORS
Home Furniture Co.
805 Fort St. (Above Blanshard)

WHEN you are away from home, you can easily keep in touch with the family by means of the long-distance telephone. In the evenings it is simple and inexpensive to pick up the receiver of the telephone in your hotel room and call home. A short chat with your wife and kiddies will let you know how they are getting along and will help to keep you and them from getting lonesome.
BRITISH COLUMBIA TELEPHONE CO.

DOMINION

For 3 Days Only

STARTS TODAY

ENTERTAINMENT THAT THRILLS . . . ROMANCE AND DANGER AT 80 MILES AN HOUR!

. . . EVEN LOVE COULDN'T STOP HER . . . SHE HEADED STRAIGHT FOR TROUBLE

Adolph Zukor presents

"AND SUDDEN DEATH"

2 GRAND SHOWS IN ONE • ENTERTAINMENT WITH A PUNCH! DON'T MISS IT!

A Paramount Picture with

RANDOLPH SCOTT
FRANCES DRAKE
TOM BROWN • BILLY LEE

AS NEW AS TODAY . . . STARTLING, DRAMATIC, TRUE

PHONE E0914
10c 12-1
15c 1-5
25c 5 On

ALSO A TREAT FOR YOUR EYES AND EARS! RADIO'S NO. 1 STAR IN A GAY, LILTING ROMANCE.

Palm Springs

With Frances Langford, Sir Guy Standing, ERNEST COSSART AND NEW SONG-HITS GALORE!

HERE TUESDAY — EDWARD EVERETT HORTON in "NOBODYS FOOL" With GLENDA FARRELL, CESAR ROMERO

CAPITOL

PHONE G6811

TOMORROW . . . FOR 3 DAYS ONLY

PLACED BY PUBLIC PLAUDITS ON THE SAME PROUD PEDESTAL WITH "PASTEUR"!

Another dramatic real-life portrait from Warner Bros. The heart-and-soul-stirring story of the immortal heroine who crashed forbidden frontiers to inspire the first gallant legions of the Red Cross!

KAY FRANCIS as FLORENCE NIGHTINGALE in

"The White Angel"

with IAN HUNTER, Donald Woods • Nigel Bruce • And 1000 others

A First National Picture

AT—12:00, 2:21, 4:42, 7:03, 9:25

PLUS Stage

DAILY 12-2 20¢

IN PERSON The Eminent Stage and Screen Star CLEMENT MAY Famous Dickensian character artist from the PALLADIUM THEATRE LONDON, ENGLAND

AT—1:30, 4:20, 6:41, 9:02

ENDS TODAY • LORETTA YOUNG • FRANCHOT TONE in "THE UNGUARDED HOUR"

ALSO: JANE WITHERS in "LITTLE MISS NOBODY"

COMING! WEDNESDAY, JULY 29

ON OUR STAGE

50 CRAZY PEOPLE • 35 GORGEOUS GIRLS
A Hilarious Musical Mirthquake Direct From the Roxy Theatre, New York

OLSEN & JOHNSON

KUKOO KLOWNS OF KOMEDY IN PERSON IN THEIR BIG BROADWAY SUCCESS "ANYTHING HAPPENS"

• ON THE SCREEN • LAUGH AS YOU THRILL HIGH TENSION With Brian Don Levy, Glenda Farrell, Norman Foster

CAPITOL

SHOWBOAT

10 CENTS — TONIGHT — Gladys Mavius and Her Pierrots — 8 P.M.

The ecclesiastical title of the supreme head of the Roman Catholic Church is His Holiness, the Pope; Bishop of Rome and Vicar of Jesus Christ; Successor of St. Peter, Prince of the Apostles, Supreme Pontiff of the Universal Church; Patriarch of the West; Primate of Italy, Archbishop and Metropolitan of the Roman Province; Sovereign of the State of the Vatican City.

REGISTRATIONS ACTIVE IN B.C.

Langford Speedways, Ltd., Formed as $15,000 Concern Near Colwood

Canadian Cork Co., Ltd., with head offices in Montreal and British Columbia offices in Vancouver, took out extra-provincial licence in the province this week, in a list including an active number of British Columbia incorporations. The British Columbia Medical Association was incorporated under the Societies Act. The British Columbia company list follows:

Freida Dilworth, Ltd., $10,000, Kelowna.

Langford Speedways, Ltd., $15,000, Langford.

Gassosa Company, Ltd., $10,000, Trail.

Kwong Yee Lung Company, Ltd., $50,000, Vancouver.

Unity Sales, Ltd., $10,000, Vancouver.

Harrison Creek Ventures, Ltd. (N.P.L.), $100,000, Prince Rupert.

Powell River Sales Company, Ltd., $50,000, Vancouver.

Precious Metals Mining Company, Ltd., $100,000, Vancouver.

B.C. Tree Fruits, Ltd., $10,000, Vancouver.

Langford Speedways, Ltd., was described as a Vancouver Island concern, with head offices at the Langford Auto Service Station, Langford, and with the following officers: Edward J. Taylor, managing director, and Clarence J. Vey, director. The authorized share capital of the company was placed at $15,000.

Military Activities

11TH FORTRESS SIGNAL COMPANY, R.C.C.S.

Orders by Major B. Gwynne, O.C.

Title "Royal"—H.M. the King has been graciously pleased to approve that the undermentioned corps of the Non-permanent Active Militia of Canada may have extended to them the honor of bearing the title "Royal," at present enjoyed by their corresponding corps of the Permanent Active Militia of Canada: "Canadian Corps of Signals."

Annual Rifle Course—The annual rifle course will be held at Heal's Range on July 29, August 1, 5 and 8. Practice will be fired on July 29 and August 1, and classification on August 5 and 8. It is necessary that all ranks attend one practice and one classification.

All ranks will parade at the Armouries on Tuesday, July 28 at 8:00 p.m., in mufti, to arrange transportation, etc.

Promotion — The O.C. has been pleased to approve the following promotion, with effect from 9-6-36: No. 538, Signalman D. Muir, to be sergeant.

L. W. JOHNSON, 2nd Lieut.

WILL PAY VISIT TO SALTSPRING

Victoria Real Estate Board Plans Outing Next Tuesday for Members and Friends

The Real Estate Board of Victoria has arranged for an outing on Saltspring Island for its members and their wives and lady friends on Tuesday of next week. The visit to the Island is one of a series of tours which the board makes from time to time for the purpose of keeping in touch with the progress of this rich agricultural and scenic adjunct to the city of Victoria.

The plans call for leaving Swartz Bay by the ferry Cy Peck, with luncheon at Harbour House, Ganges, after which a drive will be made about the Island, with tea served at the Inglis Auto Camp, near Vesuvius Bay.

The return trip will be made by the ferry, leaving Fulford Harbor at 6:45. The arrangements for the outing, which will afford the opportunity for meeting many of the residents of Saltspring Island, is in the hands of the secretary of the board, Herbert Lethaby.

ATLAS

TODAY and SATURDAY

ADDED

EDWARD EVERETT HORTON in the "Private Secretary"

ALSO "HIT AND RUN DRIVER"

And PARAMOUNT NEWS

PLAZA THEATRE

MIRIAM HOPKINS

SPLENDOR

JOEL McCREA

ALSO

THE 1936 STYLE IN MUSICOMEDIES STARS OVER BROADWAY

PAT O'BRIEN, JANE FROMAN, JAMES MELTON, JEAN MUIR, FRANK McHUGH, PHIL REGAN

PRICES 12-2 10c 2-5 15c 5 On 25c

Product of Relief Work

In all parts of Canada unemployed people are seeking for "work with wages," while authorities view mounting relief costs with little work to show for them. One city, however, can point with pride to their civic park, which has been laid out with relief labor. Our picture shows one corner of the park in Moose Jaw, Saskatchewan, which covers about eight city blocks.

At the Theatres

GRIPPING DRAMA NOW AT DOMINION

"And Sudden Death," Starring Randolph Scott, Is Unusual Production

Randolph Scott and Frances Drake have leading romantic roles in the Paramount production of drama on the highways, "And Sudden Death," coming today to the Dominion Theatre. The story was inspired by the famous Reader's Digest article which made a nation conscious of the traffic toll some months ago.

Miss Drake appears as a young woman in love with speed who persists in driving her sport roadster with her foot on the floor, in spite of citation after citation for reckless driving. She meets and grows fond of a young police official, Randolph Scott, who attempts to convince her of the folly of fast driving.

The romance which develops between the pair comes to a sudden halt when an auto driven by the girl's brother, Tom Brown, collides at high speed with a school bus, killing the son of a police buddy of Scott's. Because the brother was intoxicated at the time of the crash, Miss Drake assumes the blame.

She is tried and convicted on a manslaughter charge, and sent to the penitentiary. Testimony given by her sweetheart plays an important part in the conviction.

A second traffic crash proves the means of freeing her and reuniting her with Scott.

PLAZA THEATRE Opening doors is a fine art, according to Ivan Simpson, who plays the butler in "Splendor," the Samuel Goldwyn production starring Miriam Hopkins at the Plaza Theatre. "It's not just a question of turning the knob and pulling the door toward you," says Simpson. "You've got to get drama into it." And Simpson should know. He's been playing butlers and gentlemen's gentlemen on the stage and screen for forty years.

CAPITOL THEATRE Jane Withers returns to lovable harum-scarum type of role that first brought her screen fame in "Little Miss Nobody," Fox hit which is now at the Capitol Theatre. The story of "Little Miss Nobody"—who incidentally turns out to be quite a somebody after all—is concerned with a mischievous orphan whose antics and pranks are the bane, and at the same time the joy of the orphan asylum's heads. The Withers miss is more roguish than ever and further adds to the general hilarity by singing a brand new song, "Then Came the Indians," by Jack Stern, Henry H. Tobias, Harry Tobias and Sidney Clare.

AMUSEMENTS

On the Screen

Atlas—"Hi Gaucho," starring John Carroll.

Capitol — Franchot Tone in "The Unguarded Hour."

Columbia —"The Singing Vagabond," starring Gene Autry.

Dominion—Randolph Scott in "And Sudden Death."

Plaza — "Splendor," starring Miriam Hopkins.

Oak Bay — Charles Laughton in "Ruggles of Red Cap."

COLUMBIA THEATRE Allan Sears, one of the heavies in the Gene Autry musical Western "The Singing Vagabond," now playing at the Columbia Theatre, has never done the same type of character in successive pictures. If he played a lead in one picture, he followed it with a heavy in his next.

ATLAS THEATRE The unconventional courting customs of a daring gaucho in Spanish colonial Argentine furnish turbulent adventure in "Hi Gaucho!" in which John Carroll and Steffi Duna play the leading roles, and now showing at the Atlas Theatre. It is a comedy drama with music. Crown prince of a vast cattle empire, hot-headed leader of the most reckless gauchos of the Argentine, Lucio Valera loses his heart to an aristocratic Castillian beauty, although he is rated far below her station.

Laughton Stars In Gay Picture

"Ruggles of Red Gap"—in the person of Charles Laughton—comes all the way from London where a valet is a man's man, to Red Gap, U.S.A., where they made a valet into a ladies' man. Harry Leon Wilson's great American comedy plays today and tomorrow at the Oak Bay Theatre. Supporting Charles Laughton are five of Hollywood's most popular actors in comedy roles: Mary Boland and Charlie Ruggles, ZaSu Pitts, Roland Young and Leila Hyams. "Ruggles of Red Gap" is shown twice nightly and also at a matinee performance on Saturday afternoon.

OAK BAY THEATRE

Walsh Tobin presents

RUGGLES OF RED GAP

Conditioned Air Theatre

Nine thousand cubic feet of conditioned air per minute is circulated in this modern theatre. Seats are the most comfortable that could be obtained. Head phones for the hard of hearing.

Twice Nightly 7 and 9 15c and 25c

Matinee Wed and Sat. 2:15 10c and 15c

MATS 10c COLUMBIA EVES 15c

PRE-SAT

TWO FIRST RUN PICTURES

Nat Levine presents

ONE FRIGHTENED NIGHT

A MASCOT PICTURE

—PLUS—

GENE AUTRY The Singing Cowboy, in "THE SINGING VAGABOND"

Cartoon—"THREE LITTLE LAMBS"

Coming Soon • "ESKIMO"

OLSEN AND JOHNSON HERE ON WEDNESDAY

Starting Wednesday, July 29, Olsen and Johnson, the internationally famous stage, screen and radio stars, will bring their New York stage success, "Anything Happens," to the Capitol Theatre for a four-day engagement.

Although Olsen and Johnson have starred in many great successes such as "Fifty Million Frenchmen," "Sailor, Behave," "Take a Chance," "Monkey Business" and "Gold Dust Gertie," their present revue "Anything Happens" is called their most successful production.

"Anything Happens" is a delightful piece of entertainment. Filled with the famous Olsen and Johnson wild and untamed humor, the comedy is of the side-splitting sort. The action of the revue is filled with many surprises and from the opening to the finale there is not a dull moment.

Varied Shots of Interest Seen in Dominion News

THE latest views of Great Britain's youngest Prince are to be seen on The Daily Colonist - Universal newsreel, opening today on the screen at the Dominion Theatre. Many interesting shots of the Royal baby, together with his fond parents and other members of the Royal Family are shown. Other scenes include a big military gala parade in China, auto races in France, a new streamline train built in Chicago, and an interesting bird sanctuary owned by a bird lover in Vancouver.

Hudson's Bay Company.

INCORPORATED 2ND MAY 1670

JULY — A MONTH OF SAVINGS at "THE BAY"

"THE BAY" Headquarters for Old Country Importations

Famous the world over are the choice Old Country importations carried at "The Bay," and you may be certain with "The Bay's" extensive buying facilities in Europe, that the value is right and selections of the best.

If it's woollen sport clothes, knit woollen outer garments, topcoats, hose, gloves, scarfs, sweaters, china, novelties, candies, biscuits and a host of other importations, you'll find what you want at

HEADQUARTERS FOR IMPORTED MERCHANDISE— "THE BAY"

Children's Imported Sweaters

Bright colors and pastel shades . . . polo, V or round-neck styles. Soft and comfortable to wear. Sizes 2 to 6 years 1.95

BOYS' PULLOVERS FROM ENGLAND

Smart styles for little fellows from 4 to 8 years. All-wool heather mixture . . . turn-down collar or round neck. Lovely colored trimmings 2.95

GIRLS' IMPORTED SWEATERS

Made of wonderfully soft wool yarns and styled with long sleeves. Round or V neck . . . colored embroidery. Good range of pastel shades. Sizes 8 to 14 years ..... 1.59 and 2.50

"Bay" Fashion Floor

IMPORTED LANSEA Knit Suits

Distinctive three-piece models with hip-length jackets and fascinating lacy pullovers. Wide range of beautiful Summer shades. All sizes.

29.50

"Bay" Fashion Floor

HERE'S A SPECIAL!

Crisp, New Irish Linens

Boxed damask sets for gifts. Effective scroll designs and pastel borders of gold, blue or green.

Size 70 x 90, 8 napkins, 22 x 22. Set 8.95

Size 54 x 72, 6 napkins, 16 x 16. Set 4.95

Size 54 x 54, 4 napkins, 16 x 16. Set 3.95

BOXED DAMASK LUNCHEON SETS

Size 54 x 54 and 6 napkins. Set 3.50

Size 54 x 72 and 6 napkins. Set 4.50

Size 63 x 80 and 6 napkins. Set 3.95

Size 63 x 63 and 6 napkins. Set 4.95

72 x 90 double damask and 8 napkins. Set 6.95

72 x 108 double damask and 8 napkins Set 8.95

72 x 108 hand-woven, various patterns, 8 napkins Set $21

Mill-Soiled English White Wool Blankets

No imperfections in weave . . . mill soiled only. Single, three-quarter and double bed size. Priced at, each

1.98 2.98 3.98 4.98

"Bay" Street Floor

HIGH-GRADE English Wool Blankets

Pre-shrunk, fluffy, fine, warm wool blankets for lasting wear. White with colored borders of pastel green, blue or rose. Size 70 x 90. A grand wedding gift! Pair 9.50

Bamboo Veranda Blinds

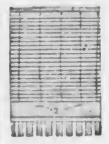

Practical, roll up blinds in green or natural split bamboo. They are easily installed and will give a maximum of comfort and enjoyment.

4 x 7 feet 1.45
5 x 8 feet 1.95
6 x 8 feet 2.25
7 x 8 feet 2.95
8 x 8 feet 3.25
9 x 8 feet 3.95
10 x 8 feet 4.25

COCOA MATTING RUGS

In bright Summer colors—either figured or in plain bordered effects of green, brown and blue.

Size 36 x 66 ..... 1.50
Size 4½ x 7½ feet 2.95
Size 6 x 9 feet 4.95

"Bay" Third Floor

MEN! WHY NOT THE BEST? CHURCH'S FAMOUS ENGLISH SHOES

For fine workmanship, smart appearance and real comfort you cannot beat Church's Shoes. SEE these wonderful Shoes in black and brown calf leathers. At 12.50 and 13.50

"Bay" Street Floor

WILL CELEBRATE LONG MARRIAGE

Prince Edward Island Couple Will Be Seventy-Five Years Married in August

VALLEYFIELD, P.E.I., July 23 —Believed to be Canada's longest married couple, Mr. and Mrs. Angus MacDonald, of Valleyfield, will celebrate their seventy-fifth wedding anniversary, August 27.

Descendants of early Scotch settlers, the aged couple have resided in Valleyfield ever since their marriage in 1861, and Valleyfield district will put on a big celebration when the anniversary date arrives.

Mr. MacDonald will celebrate again in September—his 95th birthday, and two months later his wife will also attain that age.

Mr. MacDonald carried on the farm work on his property until five years ago when a severe illness forced him to retire. Mrs. MacDonald still works about the home, and finds no difficulty threading a needle.

The aged Scottish descendants both have the Gaelic and when addressing each other frequently converse in that tongue.

Hudson's Bay Company.

INCORPORATED 2ND MAY 1670

HBC SERVICE MEATS

EXTRA SPECIAL—MILK FED VEAL

What Nicer Than Cold Roast Veal and Salad for the Week-End

Fillets Veal, per lb 22c
Loin Veal, per lb 20c
Shoulder Roast, lb 12c
Rump Roast, per lb 20c
Breast and Shank, for Veal Loaf, per lb 6c

HBC RED RIBBON BEEF

Rump Roast, per lb 22c
Prime Rib, per lb 22c
Sirloin Tip, per lb 22c
HBC Imperial, per lb 15c
Meaty Pot Roast, per lb 12c
Sirloin Steak, per lb 25c
Round Steak, per lb 22c

CHOICE LOCAL LAMB

Legs, per lb 30c
Loins, per lb 32c
Shoulders, per lb 18c

FRESH FISH

Local Halibut, per lb 18c
Small Red Salmon, per lb 15c
Local Cod, per lb 12c

There are so many points of resemblance between Buddhism and Christianity that many have believed that Buddhism was an attempt to copy that religion. Most Oriental scholars agree, however, that it arose in the north of Hindustan between 500 and 600 years before Christ.

MARINE, RAIL and AIR

Canada Shipping Act To Become Effective Beginning of August

Enacted in 1934 and Amended Recently, Bulky Statute Will Mark Another Stage in Inter-Empire Relations

OTTAWA, July 23 (C.).—The bulkiest statute ever passed by the Canadian Parliament is due to come into force August 1. It is the Canada Shipping Act, enacted in 1934 and amended this year, but left to be brought into effect by royal proclamation. The necessary proclamation will be issued the first of next month.

The act is a complete compilation and revision of all the law relating to inland, coastal and ocean shipping. It deals with qualifications of masters and other officers for different classes of ships, with loadlines and seaworthiness of vessels, with the rights and duties of seamen.

IMPORTANT CLAUSE

One of the most important clauses concerning lake shipping is one preserving the trade of carrying goods between two Canadian ports to vessels of Canadian registry. Formerly it was possible for United States and other foreign vessels to engage in this trade by taking goods from the head of the lakes to an American port and transshipping them to Montreal or another Canadian port. The new act makes this impossible.

Proclamation of the act will mark another stage in establishment of new constitutional relations between the British Dominions and the United Kingdom. Formerly the Merchant Shipping Act of the British Parliament governed all shipping throughout the Empire, but when the doctrine of equality of status of the Dominions was adopted at the Imperial conference of 1926, machinery was set in motion to provide the Dominions with their own shipping laws.

TERMS ARE STRICT

A few amendments to the original act of 1934 were made at the last parliamentary session. Most of these were along the line of making it easier for old holders of certificates to retain them. New applicants for certificates will have to qualify according to the strict terms of the act.

The whole of the act except a section dealing with loadlines on the Great Lakes will come into force by the proclamation on August 1. This section is not being proclaimed as it is considered desirable to keep Canadian regulations in conformity with those of the United States.

GETTING READY FOR AIR TESTS

Hollick-Kenyon Will Take Delivery of New Plane In Texas

VANCOUVER, July 23 (C.). — Experimental radio and airway tests under all conditions will be made this season by Air Commodore Herbert Hollick-Kenyon on a return flight from Vancouver to Winnipeg, Major D. R. MacLaren, D.S.O., superintendent for the Pacific Coast of Canadian Airways, announced today.

The tests will be made for the establishment of a Vancouver-Winnipeg service as part of a complete trans-Dominion air line and will be conducted in a ten-passenger "Electra" plane, purchased by Canadian Airways, Limited, at Las Vegas, Texas, where it will be taken over by Hollick-Kenyon in about two weeks.

Major MacLaren left today for the South to take over another "Electra" plane which will be used on the Seattle-Vancouver route.

INCREASE WAS CONSIDERABLE

Revenue Freight Handled by Canadian Railroads Up For April

OTTAWA, July 23 (C.). — A considerable increase was shown in revenue freight loaded at Canadian stations and received from foreign connections for forwarding by Canadian railways during April, at 5,650,198 tons, against 5,207,455 tons in April, 1935, the Dominion Bureau of Statistics reported today.

Forest products decreased from 638,470 tons to 623,837 tons, but other commodity groups showed increases. Agricultural products increased 136,441 tons or 12.3 per cent; animal products, 23,055 tons or 12.6 per cent; mine products, 107,804 tons or 7 per cent, and manufactures and miscellaneous, 190,076 tons or 11 per cent, producing a net increase in total freight of 442,743 tons, or 8.5 per cent.

Wheat shipments were heavier by 115,645 tons; corn, barley and rye also increased, but oats decreased 15,629 tons, and hay and straw, 32,099 tons, due largely to heavy shipments of relief fodder last year. Anthracite coal was lighter by 60,827 tons, or 32 per cent, but bituminous increased 55,067 tons, and sand and gravel, 31,271 tons.

Logs, posts, poles and piling decreased 30,847 tons or 32 per cent, and pulpwood was lighter by 3,966 tons. Lumber shipments were heavier by 14,015 tons; iron and steel by 25,281 tons; automobiles by 18,905 tons, and fertilizers by 34,580 tons.

LANDED BIG CARGO HERE

President Jefferson Docked From Orient Ports Late Last Night

Almost two days behind her scheduled time of arrival here, the American Mail Line Ss. President Jefferson, Captain A. O. Lustie, U.S.N.R., commander, arrived alongside of Rithet Piers overnight. The liner had nine passengers in all for Victoria aboard, and discharged a large amount of cargo before continuing to Seattle early this morning.

Among the travelers arriving on the Jefferson were A. F. Brennan, of the Texaco organization, Hongkong, on vacation; Hsu Ven Tai, Chinese Government official, proceeding to the United States for a period of study. Mr. and Mrs. James Ross Pollock, of Helena, Mont., returning home from an Orient tour; and Dr. and Mrs. H. E. Davis, who were completing a trip to Japan, China and the Philippines.

Naval people coming in on the liner included Commander B. D. Stevens, U.S.N., and Lieut. J. H. Morrill, U.S.N., returning after tour of duty with the Asiatic squadron. Commander Stevens was accompanied by Mrs. Stevens and son.

A number of missionaries on furlough were also arrivals on the Jefferson. Included were Dr. James B. and Mrs. Woods and Miss Frances Stribling, Presbyterian missionaries; Mr. and Mrs. J. C. Jensen and son, American Baptist; and Dr. and Mrs. W. E. Smith, of the United Church of Canada.

EMMA ARRIVED

Bringing in a large number of passengers from California ports, the Pacific Steamship Lines Ss. Emma Alexander docked at Rithet Piers shortly after 11 o'clock last night. The liner left seventy-five travelers in all here before she continued to Seattle at an early hour today.

BOUND FOR ORIENT

With a total of 452 travelers aboard, the Canadian Pacific liner Ss. Empress of Japan will be leaving here tomorrow afternoon for the Philippines by way of Hawaii, Japan and China ports. Of the total list, 200 will leave the liner at Honolulu, fifty of whom are taking advantage of the Canadian Pacific-Canadian-Australasian Line combination bargain trip to Hawaii and return.

EXCURSION HERE

From Vancouver, the Ss. Princess Victoria brought in some 850 excursionists yesterday. The ship arrived from the Mainland shortly after 1 o'clock and left on the return trip late in the afternoon.

Today the Victoria will leave Victoria for an all-day excursion to Seattle. The ship will leave the Belleville Street docks at 9 a.m., and returning will leave Seattle at 6 p.m.

DRECHTDYK DUE

Inbound from Rotterdam and London by way of Panama and California ports, the Holland-America Line motorship Drechtdyk was due to arrive at Rithet Piers first thing this morning, according to Adam P. Moffatt, local representative. The Drechtdyk will discharge approximately 160 tons of general cargo here, and will load a consignment of local loganberries for the homeward voyage.

There are a number of passengers aboard the Drechtdyk, mostly round-trip travelers from California. The combined freight and passenger ship will continue to Mainland ports today.

LUMBER SHIP

The freighter Jutland docked at Ogden Point Piers early yesterday morning and is loading 500,000 feet of lumber for the United Kingdom.

DEATH TAKES SHIPPING MAN

General Manager of Canadian-Australasian Line Passes on Mainland

VANCOUVER, July 23 (C.). — J. C. Irons, fifty-eight, general manager in Canada of the Canadian-Australasian Line, Ltd., died at his home here today.

In his position as head of the steamship line which is the chief link between Canada and the Antipodes, Mr. Irons was one of the best-known shipping men on the Pacific Coast. The passenger liners Aorangi and Niagara were the chief ships of the company, in which a large share of stock was held by the Canadian Pacific Railway.

Mr. Irons was born in New Zealand and came here in 1908 to become manager of the line. When the Canadian Pacific took over part of the Canadian-Australasian stock, he was made general manager.

Mr. Irons had been in poor health for some time, and last Winter took an extended holiday in an effort to regain his health.

He is survived by Mrs. Irons, and a brother, George Irons, of Winnipeg, now in Vancouver.

Archives Presented With Fine Model

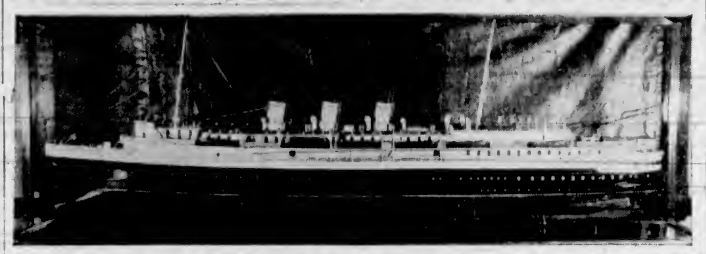

Made to quarter-inch scale, a builder's model of the Ss. Princess Margaret was presented to Dr. Kaye Lamb, British Columbia archivist, at the beginning of the week by Mrs. J. W. Troup, widow of the late Captain Troup, pioneer coast navigator. The Margaret was built for service on this Coast from designs of Captain Troup, but following the outbreak of the Great War was taken over by the Admiralty. Accompanying the model was a further gift comprising some twenty-eight photographs of early British Columbia shipping.

Ocean and Coastwise Movements

Weather Report

ESTEVAN — Clear; light, northwest; 30.06 65, light swell.
LENNARD ISLAND—Part cloudy; light, northwest; 30.12 light swell.
PACHENA — Clear, fresh, northwest; 30.06 62 smooth.
CARMANAH—Clear; light, east, 30.09; smooth.
CAPE BEALE—Clear; light, northwest; 30.12, light swell.

Wireless Report

THEMATON—Left Nanoose at 6 p.m., for Port Alberni.
TREVARRACK—Bound Vancouver, fifty-three miles from Victoria.
DRECHLDYK—Bound Victoria, 150 miles from Victoria.
NARMANTEH—Left Vancouver at 7 p.m., for Ladysmith.
NOOTKA—At Ecole at 4 p.m.
TAMAHOKA MARU—Bound Yokohama, 400 miles from Estevan.
BELPAREIL—Bound Osaka, 300 miles from Estevan.

Gulf Island Mail

GANGES, GALIANO, MAYNE, PENDER ISLAND, PORT WASHINGTON SALTSPRING ISLAND
Mails close Sunday, Wednesday, Friday, 11:15 p.m.; Tuesday, 10 a.m.
Mails due Monday, 7:15 p.m.; Sunday, Wednesday, Friday, 7:15 a.m.

BEAVER POINT, FULFORD HARBOR
Mails close Tuesday, 10 a.m.; Wednesday, Friday, 11:15 p.m.
Mails due Sunday, Wednesday, Friday, 7:15 a.m.

SATURNA
Mails close Sunday, Wednesday, 11:15 p.m.
Mails due Monday, 7:15 p.m.; Friday, 7:15 a.m.

SOUTH PENDER
Mails close Sunday, Wednesday, 11:15 p.m.
Mails due Monday, 7:15 p.m.; Friday, 7:15 a.m.

MUSGRAVE
Mails close Tuesday, 10 a.m.; Friday, 11:15 p.m.
Mails due Sunday, Wednesday, 7:15 a.m.

NORTH GALIANO
Mails close Sunday, 11:15 p.m.

Shipping Calendar

TO ARRIVE
CORRIENTES—United Kingdom, July 20.
H F ALEXANDER—California, July 21.
PRESIDENT JEFFERSON — Philippines, China and Japan, July 23.
EMMA ALEXANDER—California, July 23.
DRECHTDYK — Holland and United Kingdom, July 25.
EMPRESS OF ASIA—Philippines, China and Japan, July 27.
H F ALEXANDER—California, July 28.
PACIFIC EXPORTER—United Kingdom, July 28.
HIKAWA MARU (Vancouver)—Japan, July 28.
RUTH ALEXANDER—California, July 30.

TO DEPART
H F ALEXANDER—California, July 21.
EMPRESS OF JAPAN—Hawaii, Japan, China and Philippines, July 23.
EMMA ALEXANDER—California, July 25.
H F ALEXANDER—California, July 28.

West Coast Mails

Mails close 10 p.m., 1st, 11th and 21st each month for Ahousat, Bamfield, Clayoquot, Clo-oose, Ecoole, Estevan Point, Kakawis, Kildonan, Kyuquot, Nootka, Port Alberni, Port Renfrew, Sechart, Tofino and Uclulet. Due 1:15 p.m., 8th, 16th and 26th each month, except Ecoole.
Mails close 10 p.m., 21st each month and 8.45 a.m., 22nd each month for Centre Island. Due 1:15 p.m., 28th each month.
Mails close 8:45 a.m., 2nd, 12th and 22nd each month, except Sundays, for Clayoquot, Estevan Point, Kakawis, Kyuquot and Tofino.
Mails close 9:45 a.m., 6th, 16th and 26th each month, except Sundays, for Clo-oose, Port Renfrew, Bamfield and Kildonan.
Mails close 9:45 a.m., Thursdays and Saturdays, for Bamfield, Ecoole, Kildonan, San Mateo, Sechart and Uclulet. Due 5:10 p.m., Tuesdays and Saturdays.
Mails close 11:15 p.m., Mondays, and 1 p.m., Fridays, for Bolbere, Port Alice and Quatsino. Due 2 a.m., Tuesdays and Fridays.
Mails close 10 p.m., 1st each month, and 8:45 a.m., 2nd each month, for Cachalot. Due 1:15 p.m., 8th each month.

Coasting Craft

VICTORIA - VANCOUVER — Ss. Princess Kathleen or Ss. Princess Margueritte will leave Victoria daily at 1:45 p.m., for Vancouver. Ss. Princess Kathleen or Ss. Princess Margueritte will arrive Victoria daily at 2:40 p.m. from Vancouver. Ss. Princess Elisabeth or Ss. Princess Joan will leave Victoria daily at 12 midnight for Vancouver. Ss. Princess Elizabeth or Ss. Princess Joan will arrive Victoria daily at 7 a.m. from Vancouver.
VICTORIA-SEATTLE—Ss. Princess Kathleen or Ss. Princess Margueritte will leave Victoria daily at 9 p.m. for Seattle. Ss. Princess Kathleen or Ss. Princess Margueritte will arrive Victoria daily at 12:30 p.m. from Seattle. Ss. Iroquois will leave Victoria daily at 9:15 a.m. for Seattle. Ss. Iroquois will arrive Victoria daily from Seattle at 6:30 a.m.
NANAIMO-VANCOUVER — Ss. Princess Elaine, Ss. Princess Elisabeth or Ss. Princess Joan will leave Nanaimo daily except Sunday for Vancouver at 8 a.m., 2:30 p.m. and 7 p.m. Ss. Princess Elaine, Ss. Princess Elizabeth or Ss. Princess Joan will leave Nanaimo on Sunday only for Vancouver at 9 a.m., 5:30 p.m. and 7 p.m.; Ss. Princess Elaine, Ss. Princess Elizabeth or Ss. Princess Joan will arrive Nanaimo daily except Sunday from Vancouver at 12 noon, 5:15 p.m. and 8 p.m. Ss. Princess Elaine, Ss. Princess Elisabeth or Ss. Princess Joan will arrive Nanaimo on Sunday only from Vancouver at 12:15 p.m., 3:45 p.m. and 12 midnight.
VICTORIA-WEST COAST — Ss. Princess Maquinna will leave Victoria for West Coast of Vancouver Island ports on the first, eleventh and twenty-first of each month at 11 p.m.
VANCOUVER-NORTHERN BRITISH COLUMBIA—Ss. Princess Adelaide will leave Vancouver every Wednesday for Prince Rupert and way ports at 8 p.m.; Ss. Prince Rupert or Ss. Prince George will leave Vancouver for Stewart and way ports every Monday at 9 p.m.; Ss. Cardena will leave Vancouver every Tuesday at 8 p.m. for Prince Rupert and way ports; Ss. Catala will leave Vancouver every Friday at 8 p.m. for Stewart and way ports.
VANCOUVER — QUEEN CHARLOTTE ISLANDS—Ss. Prince Charles will leave Vancouver every alternate Saturday for Queen Charlotte Island points and Prince Rupert at 8 p.m.
SWARTZ BAY-FULFORD HARBOR—Ms. Cy Peck will leave Swartz Bay daily, except Wednesday, at 8:30 a.m., 11:30 a.m., 5:00 p.m. and 7:45 p.m.; Wednesday only, Ms. Cy Peck will leave Swartz Bay at 7:00 p.m. Ms. Cy Peck will leave Fulford Harbor daily, except Wednesday, at 8:15 a.m., 10:30 a.m., 4:00 p.m. and 6:45 p.m.; Wednesday only, Ms. Cy Peck will leave Fulford Harbor at 6:15 a.m.
BRENTWOOD-MILL BAY—Mv. Cascade. Startine from Brentwood at 9 a.m., will leave there every hour after daily and including 8 p.m. Mv. Cascade, starting from Mill Bay at 9:20 a.m., will leave there every hour after daily and including 6:30 p.m.
VICTORIA - GULF ISLANDS — Princess Mary leaves Victoria every Tuesday for James Island. Piers Island, Port Washington, Ganges Harbor, Mayne Island, Galiano Island and Vancouver at 10:30 a.m.
VICTORIA-PORT ANGELES — Ss. Iroquois or Ss. Olympic will leave Victoria daily at 9:15 a.m., 11:30 a.m. and 2:30 p.m. for Port Angeles.
SIDNEY-ANACORTES—Ss. Quilcene will leave Sidney daily for Anacortes at 10:15 a.m. and 6:45 p.m. Ss. Quilcene will arrive at Sidney daily from Anacortes at 9:55 a.m. and 6:30 p.m.
SIDNEY-STEVESTON-VANCOUVER—Mv. Motor Princess will leave Sidney at 8:45 a.m. and 4 p.m. daily except Sunday for Steveston; Mv. Motor Princess will arrive Sidney daily from Steveston at 3:30 p.m., and daily except Sunday at 10 p.m. Mv. Motor Princess will leave Sidney, Sunday only, at 4 p.m. for Vancouver.

British Mails

SS. MONTCLARE—Mails close 1 p.m., July 20.
SS. QUEEN MARY (Via New York)—Mails close 4 p.m., July 22.
SS. DUCHESS OF YORK—Mails close 1 p.m., July 24.
SS. EMPRESS OF BRITAIN—Mails close 1 p.m., July 27.
Mail intended for transmission via New York must be so marked. When sent by air over United States lines, mail may be posted three days later than the dates indicated.

WEST INDIES GENERALLY
Mails close 1 p.m., July 24 and 26.

JAMAICA
Mails close 1 p.m. July 24 and 26.

Yukon and Atlin Mails

VIA VANCOUVER—Mails close 1 p.m., July 11, 13, 15, 18, 20, 22, 25, 27, August 1, 3, 8, 10, and 11:15 p.m., July 28. Mails of July 13, 20, 27, August 3 and 10, letters only.
VIA SEATTLE—Mails close 4.30 p.m., August 8 and 10.

Queen Charlotte Mails

VIA VANCOUVER—Mails close 1 p.m., June 27, July 11, 25, August 8, 22, September 5, 19.
VIA PRINCE RUPERT—Mails close 1 p.m., June 17, July 1, 15, 29, August 12, 26, September 8, 23.

Honolulu Mails

VIA SAN FRANCISCO—Mails close 11.15 p.m., July 21, 26, 27 and 28, and August 4 and 5.
SS. EMPRESS OF CANADA—Mails close 4 p.m., July 25.
SS. NIAGARA — Mails close 4 p.m., August 12.

OISEAU BLANC AGAIN ASHORE

Belgian Baron's Yacht Grounds in St. Lawrence For Third Time

QUEBEC, July 23 (C.).—The yacht Oiseau Blanc, owned by Baron Empain, of Belgium, was still aground in the St. Lawrence River channel between Portneuf and Deschambault, Signal Service reported today.

The large pleasure craft, carrying a crew of forty-two, grounded on a rock bed Tuesday night, about forty miles west of Quebec. It was the third accident suffered by the ship this Summer. Twice before she grounded in the St. Lawrence, at Port Meunier and off Anticosti Island.

The tug Lord Strathcona was at anchor close by the yacht, Signal Service reported, but poor visibility made it impossible to move the Oiseau Blanc.

YACHTS FINISH IN OCEAN RACE

All But Two of Fleet Leaving California Have Reached Hawaii

HONOLULU, July 23 (AP.).—Samuel Emes' Lady Jo crossed the finish line in the California - Honolulu yacht race early today, leaving only two craft yet to finish the long sail. The Lady Jo was timed at 12:40 a.m. (3.10 a.m. P.S.T.). Three came in yesterday and last night.

Destiny, a class "B" entry, owned by Preston Sturges, of Hollywood, crossed the finish line at 10:19 p.m. (12:49 a.m. today P.S.T.), about five hours after the little Los Angeles ketch Naitamba, owned by R. K. Smith. Earlier in the day, L. G. Monroe's schooner Ball, of San Francisco, came in.

Twenty-one yachts started from Santa Monica July 4 in the race which was won by the San Francisco yawl Dorade.

VANCOUVER SHIPPING

VANCOUVER, July 23 (C.). — Ss. Prince David and Ss. Prince Robert, both of the Canadian National Steamships, will sail from here tomorrow night for Alaska.

The Prince David is on a cruise of Central America, Mexico, California, British Columbia, Alaska and Hawaii with a large passenger list from New York.

SEVERAL MORE PLANES ADDED

Canadian Airways Buys Second Lockheed Electra and Two Stinsons

In addition to the Lockheed Electra, purchase of which was notified a week ago, Canadian Airways now announces the purchase of a second aircraft of the same type. These Lockheed Electras are identical with those used by Northwest Airlines and other companies who hold contracts for carrying the United States mail.

Further additions to the Canadian Airways fleet are two Stinsons—"Reliant" model, powered with Lycoming motors of 260 horsepower.

In response to a demand by mining executives for a speedy service catering particularly to passengers, it has been decided to operate these two machines in the Red Lake and Central Manitoba mining areas.

The cabins are finely appointed and extremely comfortable. Seats are large, deeply padded, and there is leg room to spare. Accommodation is provided for four passengers, plus pilot.

As a seaplane, the Stinson Reliant has a top speed of 130 miles per hour and cruises at 119 miles per hour.

C. H. Dickins, superintendent of northern operations, left Winnipeg Thursday for Wayne, Michigan, to take delivery of the first Stinson.

Artist Crossing Atlantic Ocean In Little Craft

NEW YORK, July 23 (AP.).—A venturesome French artist-yachtsman, Marin-Marie, started from New York harbor today on an attempted crossing of the Atlantic, alone in a forty-foot motorboat that has a top speed of nine knots.

Marin-Marie, who hopes to reach France in twenty days, once before crossed the Atlantic alone. That was in a small sailing boat in 1933, and he took sixty-five days on a course 6,000 miles long.

ALICE LEAVES FOR SKAGWAY

Coast Ship Steaming North With Number of Excursionists Aboard

VANCOUVER, July 23.—Always a gay parting, last night's departure of the B.C. Coast steamer Princess Alice, of the Canadian Pacific's fleet, was particularly festive, due in part to the hundreds of citizens and friends of passengers who had gone down to Pier D for the sole purpose of throwing confetti and miles of colored streamers to their northbound friends.

Casting her lines aside at 9 p.m., the Princess Alice moved into midstream to the rhythmic tunes from the ship's orchestra, on her scheduled run to the "Land of the Midnight Sun." Aboard her were 220 passengers, principally Americans, representing every state in the country, among them being thirty-one members of the Price Alaska Tour Party, in charge of their organizer, Mrs. H. D. Price, of Parkesburg, West Virginia. Also aboard were eleven members of the Holy Name Society of New York, and twenty-one members of the Cartan Travel Bureau Grand Western Tour, whose main body of fifty-five travelers had reached the city earlier in the day, and carried on to Seattle.

With Captain Clifford Fenton as master, the Princess Alice had included in her passengers Miss D. Beaver, Mr. A. I. Whyte, Mr. M. J. Whittier, Seattle; Mr. and Mrs. Lacy Price, Jackson, Tennessee; Mrs. Nettie Bowmar, Mrs. R. C. Hill, Mr. and Mrs. F. W. Payne, Miss M. F. Bailey, Portland; Rev. Charles Carron, Boston; Mr. and Mrs. Clement M. Biddle, Mr. and Mrs. Adolph Cohen, New York; Miss D. Buswell, Miss M. E. Downie, San Diego; Mrs. T. J. Corbus and Miss Mary Corbus, of San Francisco.

So greatly in demand is accommodation to Alaska this Summer that the Princess Alice will make a special trip to Alaska, leaving Vancouver at 9 p.m., August 12, according to the Passenger Department of the Canadian Pacific here.

LARGE TOUR PARTY HERE

"Movieland Tour," Sponsored by Fawcett Publications, Came in Yesterday

One of the largest tour parties to arrive in Victoria so far this Summer came in from Seattle on the noon-hour boat yesterday and left again at 5 o'clock for the same port. This was the Fawcett Publications "Movieland Tour," and comprised 180 persons from all sections of the Eastern and Southern States. The party came west over the Northern Pacific and will go to Los Angeles by Southern Pacific.

The tour started at Chicago, and is personally conducted by W. M. Maloney, city passenger agent in the Illinois city for the Chicago, Burlington & Quincy Road. The highlight of the itinerary will be the visit to the principal studios of the moving picture industry in California.

This is the second year of the "Movieland Tour" sponsored by Fawcett Publications. Last year there were three separate tour parties sent out, one only of them coming to Victoria. The reports of last year's members of that tour were so glowing about the visit here, however, that both of the parties organized this year will spend some time here, the second tour being due next month.

Yesterday's party, following its arrival, had luncheon at the Empress Hotel, following which sightseeing trips were taken, the visit here concluding with a round of the shops.

CUTTER ARLEUX OFF TO RESCUE

Rudderless Joan Mac Will Be Taken in Tow by Government Ship

HALIFAX, July 23 (C.).—The Canadian Government cutter Arleux steamed today to the aid of the Shelburne motor vessel Joan Mac, in difficulty off Lahave.

The crippled vessel, believed to be rudderless, reported her plight to the trawler Teal last night and today the Department of Fisheries ordered the Arleux to tow the motor vessel to her home port.

Short of food supplies, the Joan Mac's crew were fed with provisions from the Teal last night. The Joan Mac is anchored on calm water and there is no immediate danger, her skipper reported.

2000 MILE
8-and 9-day CIRCLE CRUISES to the Queen Charlotte Is.

You see monster floating logging camps, the Kerouart sea lion colony, ancient Indian villages, mining towns, the whaling station at Rose Harbour and spend interesting hours in Prince Rupert.

Included is a sidetrip up the scenic Portland Canal to the Alaska boundary. You may cruise two ways—northward via the Inside Passage, returning through the Queen Charlottes, or vice-versa.

FROM VICTORIA
Either Trip is $50
(including meals and berth from Vancouver)

Sailing dates on request.
Ask about special 4-day cruise to Gardner Canal.
For details see any Agent
CANADIAN NATIONAL
V-35-36

BARGAIN FARE
BANFF and return $11.75
From VICTORIA
FRIDAY, JULY 31

Good on steamers leaving Victoria at midnight, Thursday, July 30, or 1:45 p.m. Friday, July 31, and directly connecting trains 2 and 4 from Vancouver.
Returning, leave Banff on trains 1 or 3 up to and including early morning train from Banff at 1:45 a.m. Wednesday, August 5.
CHILDREN, HALF FARE
Tickets good in day coaches only. No baggage checking privileges.
Enjoy a wonderful week-end in the majestic Canadian Rockies.
Stay at the Banff Springs Hotel
TICKET OFFICES
1102 Government Street - Garden 4177
Wharf Ticket Office - - Garden 1231
Agents for Trans-Atlantic Steamships
Canadian Pacific

One-Day Trip to
Vancouver
Tuesday, July 28
Ss. Princess Victoria leaves Victoria at 8:30 A.M., arriving Vancouver about 1:15 P.M. Returning steamship leaves Vancouver at 6 P.M. Lunch on board, 50c; dinner, 75c; continuous coffee saloon service; musical entertainment, dancing. Staterooms are available at special low rates. Avoid disappointment—buy your tickets early.
RETURN FARE $2
CHILDREN $1
Canadian Pacific

Transpacific Mails

CHINA AND JAPAN
*EMPRESS OF JAPAN—Mails close 4 p.m., July 28. Due at Yokohama, August 8; Shanghai, August 11; Hongkong, August 14.
*Carries mail for Honolulu.

AUSTRALIA AND NEW ZEALAND
MAKURA (Via San Francisco)—Mails close 11.15 p.m., July 29. Due at Wellington, August 17; Sydney, August 22.

Come On In . . .
THE WATER'S FINE
And Every Resort on Vancouver Island Is Ready to Welcome and Entertain You
Make your reservations now for the following excursions—spend the day in the open at your favorite resort.

"COACH LINES"
EXCURSIONS
SATURDAY, JULY 25
DAY TRIP TO VANCOUVER
Via Steveston Ferry
Lv. Depot 7:45 A.M.; Ar. Vancouver 1 P.M.
Lv. Vancouver 6 P.M.; Ar. Victoria 11 P.M.
RACES—Arrive at Brighouse track for first race—leave track at 6:15 p.m.
RETURN FARE $3.15

SUNDAY, JULY 26
Qualicum Beach
Five hours at this wonderful beach. Lv. Depot, 9.15 a.m. Lv. Qualicum, 6 p.m.
RETURN FARE $2.50

Maple Bay
One of the most beautiful spots on the Island. Lv. Depot, 10 a.m. Lv. Maple Bay, 5 p.m.
RETURN FARE $1.25

Mystery Trip
Through glorious scenery to an unknown destination. Bathing, boating, picnicking, good hotel. Lv. Depot, 10.30 a.m. Lv. ? at 5 p.m.
RETURN FARE $1.00

● SHAWNIGAN LAKE
Via the Cut-Off Road
Lv. Depot, 10 a.m.
Lv. Shawnigan, 6 p.m.
Return Fare 75c

● SOOKE HARBOR
To Whiffen Spit
Lv. Depot, 10 a.m.
Lv. Sooke, 6 p.m.
Return Fare 75c

● GOLDSTREAM PARK
Good Picnic Grounds
Lv. Depot, 10 a.m.
Lv. Goldstream, 6:30 p.m.
Return Fare 50c

JORDAN RIVER
Spend the day at this popular resort on the open Pacific. Picnic grounds, lunch and tea may be obtained. Swimming in the ocean surf.
Lv. Depot, 10 a.m. Lv. Jordan River, 5 p.m. RETURN FARE $1.00

VANCOUVER ISLAND COACH LINES LTD.
E 1177 DEPOT BROUGHTON STREET AT BROAD E 1178

FIND OTHERS MADE ASCENT

Mountaineers Climb Newly-Named "Mount Olympus" Near Jasper

JASPER, Alta, July 23 (CP).—"Mount Olympus," newly named as an unclimbed mountain for the present gathering of the Alpine Club of Canada, was revealed today as a peak which had been conquered in 1926.

The revelation was made after four mountaineers made the ascent.

After an arduous climb to the 9,800-foot summit they found there a cairn bearing the names of Dr. J. W. A. Hickson, Montreal, past president of the Alpine Club of Canada; Howard Palmer, president of the American Alpine Club, and Hans Fuhrer, Swiss guide. The cairn was dated July, 1926.

In that year the three reported having ascended a difficult mountain at the head of Fryatt Creek, but it was never definitely shown in mountaineering records.

The four most recent conquerors, instead of having a virgin peak to their credit, have only the satisfaction of establishing the place of the feat of the earlier climbers. The four are Jack Forbes, Ojai, Cal.; R. Hinde, Edmonton; Jack Thornton, Vancouver, and Morris Taylor, Jasper, Alta.

Mummified Head Reaches Museum

SAINT JOHN, N.B., July 23 (CP).—Washed from a bank of the Richibucto River during a Spring freshet in 1875, the mummified head of a Micmac Indian has been presented to the New Brunswick Museum. Two copper vessels were found with the head and mummification was attributed to formation of copper salts.

Runaway Pig Is Finally Caught By City Police

Victoria police recounted with high glee yesterday the story of how four officers and a civilian had played an important game of "slippery pig" late Tuesday afternoon.

According to the officers, a pig escaped from a truck in the yards adjacent to the police station and the owner sent out a hurry-up call for police assistance.

A sergeant, a patrol driver, two constables and a bystander joined in the chase, much to the glee of a crowd of smiling Chinese who gathered round to watch the fun. After a few minutes of running around and around the pig was captured and returned to its owner by the perspiring officers.

When it's scorching outside, try ENO *inside*. A dash of ENO in a glass of water quickly induces a feeling of freshness and agreeable coolness that lasts throughout the day. Try it, next time you feel "all in" from the heat. It not only tastes good, but *is good* for your digestive system.

P.S. *Travelling this summer? Carry* ENO *with you to offset travel sickness and upsets.*

CA43/36

KEEP COOL WITH

ENO'S "FRUIT SALT"

HANDY SIZE 50c
HOUSEHOLD SIZE 85c

AROUND the DIAL

TODAY

5 p.m.—Dick Powell will present the second edition of a two-part radio version of "Anthony Adverse" as the drama feature of the "Hollywood Hotel" programme. Claude Rains, Olivia deHaviland and Steffi Duna play leading roles. The music portion of the full-hour show will be supplied by Powell, Frances Langford, Anne Jamison, Igor Gorin and Ray Paige's orchestra. KOL, KVI.

6 p.m.—The forty-five piece dance orchestra of Andre Kostelanetz will present more of the sophisticated dance arrangements for which he is noted. Ray Heatherton and Kay Thompson and the Rhythm Singers will sing the vocal choruses. KOL, KVI, KSL.

6:30 p.m.—Rudolph Ringwall, assistant director of the Cleveland Symphony Orchestra, will conduct the Great Lakes Symphony in a thirty-minute N.B.C.-blue network presentation from the Great Lakes Exposition at Cleveland. KJR.

7:45 p.m.—The stirring tale of how straight thinking solved a crime, will be told by Captain Don Wilkie when he brings the story of "The Woolen Duster" to N.B.C.-red network dialers. KOMO.

9 p.m.—The escape of two criminals from Folsom Prison and their capture in San Francisco, will be related by Chief William J. Quinn in his police stories of San Francisco under the title of "Ride for Life." KJR.

9 p.m.—The Colonist news. CFCT.

CFCT. Victoria, B.C. (1,450 kcs)

7:45 a.m.—Wake Up and Sing.
8:00 a.m.—Timely Topics.
8:30 a.m.—Chimes of the Times.
8:45 a.m.—Let's Go Places.
9:00 a.m.—Morning Symphony.
9:15 a.m.—Blue Moon.
9:30 a.m.—Hugh Allan's Financial Flashes.
9:40 a.m.—Memory Lane.
10:00 a.m.—Road to Happiness.
10:15 a.m.—Health Kellograms.
10:30 a.m.—Art Farey at the Piano.
11:00 a.m.—Heath Spot Shoemaker.
11:15 a.m.—Music Sweet and Soft.
11:30 a.m.—Standard Classics.
12:00 noon—Today's Tunes.
12:15 p.m.—World Book Man: "Who Invented Gunpowder?"
12:30 p.m.—Bundle of Old Love Letters.
12:30 p.m.—World Flashes.
12:45 p.m.—Matinee, "Chu Chin Chow."
1:00 p.m.—Daily Monitor.
6:00 p.m.—Radio Birthday.
6:30 p.m.—Sundown.
7:00 p.m.—Let's Dance.
7:30 p.m.—Orean Serenade.
8:00 p.m.—Richard Himbar's Orchestra.
8:15 p.m.—Piano Moods.
8:30 p.m.—Rendezvous.
9:00 p.m.—Colonist Radio Reporter.

CRCV. Vancouver, B.C. (1,100 kcs)

4:30 p.m.—Recordings.
4:45 p.m.—On Wings.
5:00 p.m.—Sea C R C Network

KNX, Hollywood (1,060 kcs)

7:30 p.m.—The Nawiyweds, sketch.
7:45 p.m.—King Cowboy, songs.
8:00 p.m.—Rheba Crawford.
8:15 p.m.—Success Story.
8:30 p.m.—Hal Grayson's Orchestra.
8:45 p.m.—Townsend Plan, political.
9:00 p.m.—News Flashes.
9:15 p.m.—Rubinoff and his violin.
9:30 p.m.—Jay Whidden's Orchestra.
9:45 p.m.—Hollywood Legion Fights.
10:45 p.m.—Ringside Club.
11:00 p.m.—Pasadena Community Dance.
11:30 p.m.—Larry Lee's Orchestra.
12:00 m.n.—Trans-Pacific News.

C.B.C. NETWORK

8:00 p.m.—From a Rose Garden, director, Marjorie Payne, Halifax.
8:30 p.m.—Band Festival and Tatoo Concert, massed band, Chatham.
8:00 p.m.—Musical Romances, dramatics and orchestra, Montreal.
6:30 p.m.—I Cover the Waterfront, Pat Terry, raconteur, Vancouver.
6:45 p.m.—Canadian Press News and Weather, Toronto.
7:00 p.m.—Time Signal, Ottawa.
7:00 p.m.—Across the Border, New York.
7:30 p.m.—Lullaby Lagoon, director, Sami. Herzenhosen, Toronto (B.C. Network, 7:45).
8:00 p.m.—By Alluvial Lakes, soloists, orchestra director, Jascha Galperin, Lake Louise.
8:30 p.m.—Melody Moods, featuring Melody Maids, director, Ina McCartney, songs, instrumental, Vancouver.
9:00 p.m.—The Ghost Walker, drama; director, Mercer McLeod, Trail.
9:45 p.m.—On the Range, old time, Regina.
10:00 p.m.—News Reporter, Vancouver (B.C. Network).
10:15 p.m.—Jack Williamson's Orchestra, Vancouver (B.C. Network).

N.B.C.-RPO RED NETWORK

KHQ-KGW-KFI-KPO-KOMO

8:30 a.m.—Dan Harding's Wife, sketch.
8:45 a.m.—Merry Madcaps, Cloutier's Orchestra.
9:15 a.m.—Collegians.
9:30 a.m.—Gene Brecher's Orchestra.
10:00 a.m.—Magic of Speech, V. R. Sutton.
10:30 a.m.—Tosche Samaroff, violinist.
11:00 a.m.—Pepper Young's Family, sketch.
11:15 a.m.—Ma Perkins, dramatic.
11:30 a.m.—Vic and Sade, household comedy.
11:45 a.m.—The O'Neils, dramatic.
12:00 noon—Woman's Radio Review.
1:00 p.m.—Top Hatters, dance orchestra.
1:30 p.m.—Terri La Franconi, tenor.
2:00 p.m.—Woman's Magazine of the Air.
3:00 p.m.—Otto Thurn's Orchestra.
3:15 p.m.—Back Seat Driver.
3:30 p.m.—Red McKenzie, songs.
3:45 p.m.—Pictorial, Rush Hughes.
4:00 p.m.—Irena Rich in drama.
4:15 p.m.—Jeane Cowan, contralto.
4:30 p.m.—Frank Fay Calling.
5:00 p.m.—Jack Meakin, instrumental.
5:30 p.m.—Clara, Lu and Em, comedy, Ted Flo Rito's Orchestra.
6:00 p.m.—Marion Talley, soprano; Joseph Koestner's Orchestra.
6:15 p.m.—Elza Schallert Reviews.
6:30 p.m.—Great Lakes Symphony Orchestra, director, Rudolph Ringwald.
7:00 p.m.—Amos n' Andy.
7:15 p.m.—Lum and Abner, comedy.
7:30 p.m.—Jessa Crawford, organist.
7:45 p.m.—Secrets of Secret Service.
8:00 p.m.—Fred Waring and his Pennsylvanians.
8:30 p.m.—Court of Human Relations.
9:00 p.m.—Fletcher Henderson's Orchestra.
9:30 p.m.—Jimmy Grier's Orchestra.
10:00 p.m.—News Flashes, Sam Hayes.
10:15 p.m.—Carl Ravazza's Orchestra.
10:30 p.m.—Henry King's Orchestra.
11:00 p.m.—Eddie Duchin's Orchestra.
11:30 p.m.—Ran Wilde's Orchestra.

N.B.C.-KGO BLUE NETWORK

KGO-KJR-KEX-KECA-KOA

8:15 a.m.—The Cadets' Quartette.
8:30 a.m.—Doc Schneider's Orchestra.
8:45 a.m.—Words and Music, Ruth Lyon, Charles Sears, Larry Larsen, Harvey Hayes, narrator.
9:30 a.m.—National Farm and Home Hour.
11:15 a.m.—Salon Orchestra, director, Joseph Honti.
11:30 a.m.—Western Farm and Home Hour, talks, serial; Josef Hornik's Orchestra.
12:30 p.m.—Gaylord Trio, instrumentalists.
12:45 p.m.—Strolling Songsters, Nellie Revell's Reminiscences, Hindermeyer and Tuckerman.
1:00 p.m.—Airbreaks, director, Ernest Cutting.
1:30 p.m.—Larry Larsen, organist.
1:45 p.m.—Sandy Williams' Orchestra.
3:00 p.m.—Animal News Club, Leu Rosers.
3:15 p.m.—Midas Williams, songs.
3:30 p.m.—Musical Moments.
3:35 p.m.—Dorothy Page, contralto.
3:45 p.m.—William Hoffman's Orchestra.
3:00 p.m.—Mickey Gillette, saxophone.
3:15 p.m.—Mario Cozzi, baritone.
3:30 p.m.—Richard Leibert, organist.
3:45 p.m.—Carol Deis, soprano.
4:00 p.m.—Bachouse Rhythm, director, Jack Meakin.
4:15 p.m.—Moorish Tales, George Gaul, narrator.
4:30 p.m.—String Serenade, director, Louis Ford.
5:00 p.m.—Sharps and Flats, Gertruda Lynn and Otto Clare, piano duo; Williams Sisters.
5:30 p.m.—Clara, Lu and Em, comedy; Ted Flo Rito's Orchestra.
6:45 p.m.—Vivian Della Chiesa, lyric soprano.
7:00 p.m.—Kings Jesters' Orchestra.
7:15 p.m.—Chester Rowell.
7:30 p.m.—Leon Navarro's Orchestra.
8:00 p.m.—Shandor, violin.
8:00 p.m.—Lou Brine's Orchestra.
8:15 p.m.—Frank Watanabe, sketch.
8:30 p.m.—Cadet Life, drama, Howard Pease (KGO).
8:30 p.m.—Irving Aaronson's Orchestra.
9:00 p.m.—The Line-Up, drama by David Drummond with Police Chief William J. Quinn.
9:30 p.m.—Ricardo and his Caballeros, tenor; tango orchestra.
10:00 p.m.—Sterling Young's Orchestra.
10:30 p.m.—Tom Brown's Orchestra.
11:00 p.m.—Charles Runyan, organist.

C.B.S.-DON LEE NETWORK

KVI-KFRC-KOIN-KSL-KOL

8:15 a.m.—The Captivators.
8:30 a.m.—Frank Dailey's Orchestra.
9:00 a.m.—Gold Medal Hour: Betty and Bob, drama; Modern Cinderella, drama; Worry Clinic; Betty Crocker.
10:00 a.m.—Ted Malone's Between the Bookends.
10:15 a.m.—Good Morning, Neighbors, Breneman.
11:15 a.m.—Sweet and Hot (KVI).
11:30 a.m.—The Three Consoles.
12:00 noon—Billy Mill's Orchestra (KOL).
12:30 p.m.—U.S. Army Band.
1:15 p.m.—Wilderness Road, drama.
3:00 p.m.—Buddy Clark, baritone.
3:15 p.m.—Hal Monro's Orchestra.
3:30 p.m.—News Flashes.
3:00 p.m.—Famous Fancies.
3:30 p.m.—Fray and Baum, piano duo.
4:00 p.m.—Gaylord Carter, organist (KOL).
4:15 p.m.—World Affairs (KOL).
4:30 p.m.—Broadway Varieties, Oscar Shaw, baritone, M.C.; Carmela Ponselle, mezzo-soprano; Elizabeth Lennox, Vic Arden's Orchestra.
5:00 p.m.—Hollywood Hotel, Dick Powell, Frances Langford, Igor Gorin, Anna Jamison, Ray Paige's Orchestra.
6:00 p.m.—Andra Kostelanetz' Orchestra, Kay Thompson, Ray Heatherton, the Rhythm Singers, David Ross.
6:30 p.m.—March of Time, dramatized news.
6:45 p.m.—Stranna as It Seems.
7:00 p.m.—Joe Reichman's Orchestra.
7:15 p.m.—Renfrew of the Mounted, drama.
7:30 p.m.—Clyde Lucas' Orchestra.
8:00 p.m.—George Givot's Radio Circus.
8:30 p.m.—Don Bestor's Orchestra.
9:00 p.m.—Smithereens, variety (KVI, KOL).
9:30 p.m.—Joseph Chernavsky's Orchestra.
9:45 p.m.—Nocturne with Franklin McCormack (KSL).
10:15 p.m.—Benny Goodman's Orchestra.
10:30 p.m.—Harry Lewis and orchestra.
11:00 p.m.—Benny Goodman's Orchestra.
11:30 p.m.—Harry Lewis' Orchestra.
11:45 p.m.—Ellis Kimball's Orchestra.

SHORT WAVE

All Pacific Standard Time

LONDON

4:00 p.m.—Ten Hot Minutes by Harry Leader's Swing Quartette. GSP, 19.6 m., 15.31 mcs. GSF, 19.6 m., 15.14 mcs. GSD, 25.5 m., 11.75 mcs.
6:00 p.m.—A Studio Concert by Empire Artists. GSD, 25.5 m., 11.75 mcs., GSC, 31.3 m., 9.58 mcs.

MOSCOW

1:00 p.m.—The First Half of the Stakhanov Year in the U.S.S.R. RNE, 25 m., 12 mcs.

PARIS

2:45 p.m.—Concert relayed from Radio-Paris. TPA4, 25.4 m., 11.72 mcs.

ROME

3:00 p.m.—News Bulletins in English. Selections of the opera "L'Uomo Che Ride" (the laughing man), by Pedrollo. 2RO, 31.1 m., 9.63 mcs.

MADRID

4:00 p.m.—Music; time signal; Spanish lesson. EAQ, 30.5 m., 9.87 mcs.

BERLIN

4:30 p.m.—"Helena's Husband." An English comedy. DJD, 25.4 m., 11.77 mcs.
5:30 p.m.—Military concert. DJD, 25.4 m., 11.77 mcs.

Young Gardeners Receive Awards

QUALICUM BEACH, July 23.—An inspection took place at Little Qualicum on Thursday of the gardens raised by the enthusiastic members of the Young Pioneers' Gardening Club, sponsored by the Community Chest Association of the district. Mr. Smithers, of Parksville, was the judge, and the thanks of the committee were offered him for his kind voluntary work. Prizes were awarded as follows: 1, Thelma Thorburn, aged eight; 2, Bertha West, aged nine. Special prize for clearing land to make her garden, Edna Mennie. Elder children, Hazel Sommers, who worked with much perseverance in spite of a flooded garden.

Lobster Catches Still Dwindling

CHETICAMP, N.S., July 23 (CP).—Canning factories here and at St. Joseph du Moine reported a decrease of 10 to 20 per cent in the total lobster catch this season, as compared with last year. However, fishermen estimate their net returns will compare favorably with last year's as higher prices prevailed.

The candle-power of the lighthouse beacon at Cape St. Vincent, Portugal, is estimated at 55,000,000.

TRUCE CALLED ON TAXI CRIES

Until Bylaw Is Tested on Appeal Practice in Vogue Ceases

Until an appeal has been heard in the County Court from the conviction by Police Magistrate Jay against Arthur Buller for advertising by means of megaphone calls from boats in the harbor to incoming tourists on the regular steamers, the practice is to cease.

This was agreed to in the Police Court yesterday morning between Carew Martin, who appeared for Fred Tubman and Joe Lindal, against whom similar charges had been laid to that on which Arthur Buller was convicted.

Mr. Martin suggested yesterday morning when the cases were called against the two accused that this course should be followed. He said he would take the earliest opportunity of getting before the County Court judge following the long vacation, but said that he saw little use in going on with the additional charges until the question of the validity of the bylaw was tested.

C. H. Harrison, City Prosecutor, said that when the original case had been called he had expressed his readiness to consent to delay until the bylaw were tested, but this was on condition tha there was to be no more shoutings as complained of pending the decision being reached.

Mr. Martin said he would undertake there would be a discontinuance of the practice pending the appeal.

The charges against Tubman and Lindal were adjourned for one week accordingly, and will be further adjourned each week until the matter is settled.

Edgar Allan Poe, American poet and author of mystery stories, once wrote under the pen name "Bostonian."

Now Open!

Christie's---Victoria's Newest Store for Men---With London Styles at London Prices!

For two years John Christie has been in England interviewing manufacturers, visiting the internationally-famous men's wear shops of Oxford Street, Piccadilly, Regent Street — planning every detail of a store for Victoria that will be a London establishment. Even the prices will be as near to the London equivalent as conditions permit!

This new store is situated at the corner of Government Street and Yates Street. The entire building has been reconditiond to make it one of the brightest and smartest shops in town. Come in today—you are cordially invited.

THE WORLD'S MOST COMFORTABLE SHOES—

Designed and Recommended by

SIR HERBERT BARKER

Britain's Most Eminent Foot Specialist

Sir Herbert Barker has probably examined more feet than any other man alive today, and he says that, judging from his experience, no fewer than 99 per cent of women and 60 per cent of men have some sort of deformation of the feet which reacts adversely upon the whole system. Although Sir Herbert Barker has retired from practice of his profession, he has passed on for the benefit of suffering humanity a shoe of perfect design. He has voluntarily given the privilege of making these shoes to one of England's most renowned shoe-making firms. They sell at £2 10s a pair in London. Here the selling price is $12.50

Shoes by Padmore & Barnes, Northampton

Padmore & Barnes' shoes are sold throughout the world and are renowned for their sterling quality and fine workmanship. The selection of Oxfords and brogues now on display is representative of this famous firm's smartest styles. Sold in London from £1 5s a pair. Here, from $5.50

BRITAIN'S FINEST SUITINGS

From the West of England

The finest tailoring establishments in the world—those of Sackville Street or Saville Row—can offer you no finer suitings than these, because these are the materials they are now featuring. Botany wool serges, West of England tweeds, cashmeres and fine worsteds. Suit lengths. London prices from £3 17s 6d. Here, from $18.50

Harris Tweeds From the Outer Hebrides

There are many so-called Harris Tweeds sold throughout the world, but the only genuine Harris Tweeds are those hand woven by the crofters of the Outer Hebrides. Their product is protected by the British Board of Trade, stamped with the Harris Tweed trade mark, guaranteed made from pure virgin wool, spun, dyed and hand woven by native craftsmen on the Island of Harris. Suit lengths sell in London from £3 15s. Here, from $18.50

Sport Jackets

Very smartly cut London tailored jackets of selected Donegal and English tweeds in the latest patterns. In London jackets of this quality sell for 27s 6d. Here, from $6.50

Grey Sport Trousers

Infinitely smarter than grey flannel are these trousers of pure wool West of England cloth. They are light in weight, dry clean perfectly and keep their press. Made with a patented invisible support so that no belt or suspenders are required. Prices $6.50 and $8.50

GREY FLANNEL PANTS from $2.50

English Shirts, Ties Socks, Sweaters

"LUVISCA" SHIRTS—London tailored shirts of superior quality material made by Courtauld's, Ltd. Better fit and better wear. White, blue or tan. In London they sell for 16s. Here $3.50

ENGLISH SILK TIES—A wide range of smart new patterns at $1.00 and $1.50

PURE WOOL SOCKS — Product of one of the foremost makers in England. Per pair, from 50c

SWEATERS — Sleeveless sweaters of finest botany wool. Plain colors or smartly patterned ..... $1.50 to $2.95

The English gabardine coat shown at right is the acme of smart style and in every detail of workmanship, fit and finish it is above reproach. Lined throughout with shot silk or satin. Single or double-breasted styles; Raglan sleeves. A selection of pleasing shades from which to choose. This quality of gabardine is double rainproofed and fully guaranteed.

Ladies' Jodhpur Riding Kits

These are famous "Pytchley" riding kits made by one of England's most noted makers. Tweed jackets and 100% pure wool Jodhpurs are correctly designed for smart appearance and complete comfort. On sale here at London prices.

Blankets and Motor Rugs

COLORED BLANKETS—Soft, fleecy blankets of pure virgin wool from one of the most famous mills in Yorkshire. Pastel shades of blue, rose, green, etc. Quality that sells in England at £1 7s 6d a pair. Here $6.50

TARTAN MOTOR RUGS—Pure wool rugs of large size and weight. Made by McNab in Scotland. Reversible tartan patterns. We can supply the tartan of almost any clan in the true plaid. Prices $8.50 and $13.50

CHRISTIE'S

Direct Importers of English and Scottish Woolens and Fine British Footwear

1241 GOVERNMENT STREET, CORNER OF YATES AND GOVERNMENT

PHONE E 8912

FREDDIE WOOD LEADS FIELD IN $5,000 OPEN TOURNEY

St. Louis Gains On Cubs by Win Over the Giants

Johnny Mize Hits Ball Hard as Cardinals Defeat New York Behind Fine Relief Pitching by Dizzy Dean—Chicago Loses to Brooklyn—Yankees Trim St. Louis Browns

NATIONAL LEAGUE

NEW YORK, July 23 (AP).—Johnny Mize's big bat and a pair of opposition errors gave the St. Louis Cardinals a 4-2 victory over the Giants today, sending the New Yorkers back to the National League fourth place.

The victory, with Dizzy Dean doing an effective relief-pitching job to help Roy Parmelee chalk up his ninth win of the season, enabled the Cardinals to pull up two games back of the league-leading Chicago Cubs, who lost to Brooklyn.

Mize doubled in the first inning to score one of the two runs the Cards made in that frame, and hit a homer with a mate on base in the third to count the Gas House Gang's other two tallies.

	R.	H.	E.
St. Louis ... 202 000 000—	4	10	0
New York ... 000 010 010—	2	9	4

Batteries—Parmelee, J. Dean and V Davis; Fitzsimmons, Coffman, Castleman and Mancuso.

Veteran Blanks Reds

BOSTON, July 23 (AP).—Bob Smith, the thirty-eight-year-old pitcher-coach, returned to active duty today and held the Cincinnati Reds to five hits as the Boston Bees pounded out a 4-0 victory. It was the home team's first triumph in four starts.

	R.	H.	E.
Cincinnati ... 000 000 000—	0	5	3
Boston ... 010 100 11x—	4	7	1

Batteries—Davis and Campbell; Smith and Lopez.

Lead Is Sliced

BROOKLYN, July 23 (AP). — The Dodgers survived a four-run Chicago rally in the eighth, and defeated the Cubs, 6-5, today by pushing the winning tally across in the last of the ninth.

By the defeat, the Cubs' National League lead was cut to two games, since the second-place St. Louis Cardinals won in New York. It was the first loss for the Cubs in the three games of the current series.

	R.	H.	E.
Chicago ... 000 000 140—	5	9	1
Brooklyn ... 001 220 001—	6	10	0

Batteries—Lee, Henshaw, Root, Carleton and Hartnett; Frankhouse, Phelps, Clark and Berres.

Blanton Trims Phils

PHILADELPHIA, July 23 (AP).—Cy Blanton turned on a six-hit pitching performance today as his mates slapped two Philadelphia pitchers Passeau and Jorgens, for thirteen hits and a 10-1 victory in the third game of the series.

Camilli's home run in the seventh with the bases bare was the only local score.

	R.	H.	E.
Pittsburgh ... 200 003 104—	10	13	1
Philadelphia 000 000 100—	1	6	0

Batteries—Blanton and Padden; Passeau, Jorgens and Grace.

AMERICAN LEAGUE

ST. LOUIS, July 23 (AP).—The New York Yankees snapped their longest losing streak of the season at three games by walloping the Browns, 15-3, to increase their American League lead to eight full games again.

Joe di Maggio paced the eighteen-hit attack with a pair of homers, and George Selkirk had one round-tripper—his third in as many days—as Monte Pearson chalked up his thirteenth victory of the season with a six-hit performance.

Three of the hits Pearson gave up were homers, accounting for all the St. Louis runs.

	R.	H.	E.
New York ... 101 510 322—	15	18	0
St. Louis ... 000 201 000—	3	6	1

Batteries—Pearson and Dickey; Hogsett, Kimberlin, Mahaffey, Leibhardt and Giullani.

Rowe in Form

DETROIT, July 23 (AP).—Detroit made it three out of four with the Philadelphia Athletics today, when Schoolboy Rowe allowed but six scattered hits and scored a 2-0 victory for his ninth win of the season. Harry Kelly, for the Athletics, yielded only seven hits, but two of them were doubles that produced runs in the third and sixth innings.

	R.	H.	E.
Philadelphia 000 000 000—	0	6	0
Detroit ... 001 001 00x—	2	7	0

Batteries—Kelly and Hayes; Rowe and Hayworth.

Indians Go Under

CLEVELAND, July 23 (AP).—The Boston Red Sox bunched seven runs in the fourth inning today and defeated Cleveland, 9-8. Cleveland got eighteen hits off four Red Sox pitchers and Boston got thirteen off four Indian hurlers.

	R.	H.	E.
Boston ... 002 700 000—	9	13	1
Cleveland ... 020 021 300—	8	18	2

Batteries — Ostermueller, Wilson, Russell, Grove and R. Ferrell; Hildebrand, Lee, Blaeholder, Brown and Pytlak.

Sox Defeat Senators

CHICAGO, July 23 (AP). — After spotting the Senators two early leads, one of four runs, the walloping White Sox pounded out a 7-6 victory over Washington today to take the series two games to one, and extend their victory splurge to seventeen out of twenty-one.

Three solid hits off Buck Newsom scored the tying and winning Chicago runs in the eighth.

It was Vern Kennedy's ninth straight victory and his thirteenth of the season.

	R.	H.	E.
Washington 130 002 000—	6	10	1
Chicago ... 010 031 02x—	7	15	2

Batteries—Newsom and Bolton; Kennedy and Sewell.

COAST LEAGUE

SEATTLE, July 23 (AP).—The Sacramento Senators shoved runs across the plate in bunches here tonight, shelling three Seattle hurlers for a 12-7 decision in the fourth game of the series.

The Senators landed on Ray Lucas, starting Indian pitcher, for three tallies in the opening frame and led the rest of the way, adding another counter in the second and four each in the sixth and ninth.

	R.	H.	E.
Sacramento 310 004 004—12	16	2	
Seattle ... 000 005 002— 7	15	4	

Batteries—Pippen, Newsome and Narron; Lucas, Miller, Campbell and Duggan.

Missions Beat Padres

SAN DIEGO, Cal., July 23 (AP).—Overcoming a four-run first-inning lead, the San Francisco Missions shaded the San Diego Padres, 6-5, here today, and took a one-game lead in the series. Pitcher Archie (Iron Man) Campbell walked in the winning run in the sixth when he gave Pinch-Hitter John Stoneham a free ticket to first with the bases loaded.

	R.	H.	E.
Missions ... 023 000 100—6	13	2	
San Diego ... 401 000 000—5	12	2	

Batteries—Thurston and Frankovich, Outen; Hebert, Campbell, Salvo and Desautels.

Seals Gain Victory

SAN FRANCISCO, July 23 (AP).—San Francisco's Seals won their first game of the current series today with a 4-3 victory over Los Angeles in ten innings.

Two men were out when Shortstop Hal Rhyne came up to lean on one of Joyce's offerings. The ball bounced out of reach of both Schulmerich and Statz and rolled to the fence for a two-bagger, scoring Brooks Holder.

	R.	H.	E.
Los Angeles ... 010 020 000 0—3	12	0	
San Francisco 000 210 000 1—4	11	1	

Batteries—Joyce and Bottarini; Sheehan and Monzo.

First Game—	R.	H.	E.
Oakland ... 000 100 400—5	10	1	
Portland ... 000 001 104—6	10	3	

Batteries: Tobin, Larocca and Hershberger; French, McDougall, Radonlta and Brucker.

Second Game—	R.	H.	E.
Oakland ...	3	8	0
Portland ...	4	8	3

Batteries: Olds, Miller and Hartje; Carson and Cronin.

INTERNATIONAL LEAGUE

Rochester 5, Albany 4.

Buffalo at Syracuse, postponed; rain.

Montreal 1, Newark 5.

Rochester 7, Albany 5 (second game).

Toronto 4, Baltimore 7.

AMERICAN ASSOCIATION

Night Games

	R.	H.	E.
Minneapolis ...	9	11	3
Louisville ...	5	6	2

Batteries—Milnar and Hargreaves, George; Shaffer, Tising, Terry, Bass and Ringhofer.

	R.	H.	E.
St. Paul ...	4	12	3
Indianapolis ...	17	20	2

Batteries—Fette, Rigney, Spencer and Fenner, Smith; Turner and Crandall.

Local Golfers To Play in Big Tourney Monday

VICTORIA'S leading professionals and several of the city's best amateurs will tee off in the $3,000 open tournament at the Oak Bay links on Monday, it was announced yesterday from the Victoria Golf Club. Phil Taylor, Oak Bay pro, who is taking part in the $5,000 meet in Vancouver; Joe Pryke, Colwood; Freddy Clunk, Gorge Vale Club, and Freddy Burns, of Macaulay Point, have all entered the local classic. Among the low-handicap amateurs who had entered up to yesterday were the following: Harold Brynjolfson; Vic Painter, young Uplands Club champion; Harold Lineham, Filmer Morgan, Ken Lawson, who is shooting to form at present; C. E. Brown, Colwood titleholder; Jack Bagley, Bob Morrison, Sandy Marling, Ken Stevens, Freddy Painter and Steve Brynjolfson, of Powell River, a former Victorian. With the entry list still open, many more local shotmakers are expected to be on deck Monday morning when the first group gets away from the tee.

SAVOLDI AND FRALEY MEET IN TOP BOUT

Will Headline Tomorrow's Wrestling Show at Tillicum Gymnasium

"Jumping Joe" Savoldi, former Notre Dame grid star, who brought the drop kick to the mat pastime, will be seen in action tomorrow evening at the Tillicum Gymnasium when he climbs over the ropes to meet I. Fraley, Nebraska grappler, in the top bout of the weekly grunt and groan pastime.

Savoldi ranks close to the top in the heavyweight division and during his sojourn in the professional mat game has met and defeated some of the leaders. Fraley, clever Nebraskan, showed here last week in the semi-windup and gained an impressive triumph over "Canonball" George Kitzmiller and should give the former football star plenty of trouble.

MEEHAN IN SEMI-WINDUP

Pat Meehan, former Canadian heavyweight champion, from Edmonton, returns in the semi-windup, against the rugged Pat Maloney. Boston wrestler, Meehan, another expert with the drop kick, will find Maloney a rough opponent, ready at all times to resort to unethical tactics.

The Canadian boy is popular with Victoria wrestling fans and the majority of them will be pulling for him to dispose of the rugged young Maloney from Boston.

Al Garnot and Bill Steen, colorful Victoria grapplers, will match holds in the special event which will open the show at 8:45 o'clock.

Canada's Olympic Hopefuls Get Away

Central Press Canadian Photograph

Headed for Berlin and the eleventh Olympic Games, these members of the Canadian athletic team are shown as they said farewell to Canada at Montreal. This is the main group of contenders, the rowers and scullers having made the trip earlier. Included in this party are 110 athletes and thirty officials. The happy group of girls (top left) include Aileen Meagher, Margaret Bell, Dot Brookshaw, Jeannette Dolson, Betty Taylor, Roxy Atkins, Hilda Cameron and Mrs. W. E. Stirling, chaperone. At the right is Miss Margaret Bell, Vancouver's champion woman high jumper, while below are a section of the men's track and field brigade, with Coach McKinnon, of Victoria, and Manager A. E. H. Coo, Winnipeg, in the foreground.

Brunsdons Register 7-4 Win Over Silent Glow Softball Squad

Errors in Seventh Frame of Play-Off Ball Fixture Prove Costly to Burnermen—Jones Has Finger Broken—Esquimalt Meat Market Wins

Taking advantage of three costly Silent Glows errors in the seventh frame to score four runs, Brunsdon's Boys, last season's Vancouver Island softball champions, yesterday evening gained a 7-4 triumph in the second game of the current playdowns for the Lower Island "A" Section title.

Played at the Royal Athletic Park, the fixture attracted 500 fans, the season's largest turnout. Tuesday evening the clubs battled through eleven innings to a 7-7 tie.

Misfortune crept into the Silent Glows camp in the sixth frame when Lloyd Jones, their southpaw hurler, sustained a broken finger when he attempted to spear Geddes' hot line drive. The hard luck followed them into the seventh inning when, with the bags loaded, Lawson, their right-fielder, dropped Jacklin's fly and three runners scampered across the home plate. Jacklin came home seconds later when Munro flied out to deep left field.

ALWAYS IN FRONT

Brunsdon's Boys were always in front. They pushed across a lone marker in the second frame when O'Connell came home from third, when Lloyd Jones threw a high one into the grandstand. Another wild pitch in the fifth inning brought Emery home from the third cushion.

Two base knocks and three errors by their opponents enabled the Esquimalt boys to score four runs in the seventh inning, and they wound up their scoring for the evening in the last frame. Eric Moir tripled to the centrefield fence and came home when Jacklin was safe on a bunt.

Silent Glows garnered their first run in the sixth session when "Buzz" Brown went the distance. Given a life when Moir dropped his high fly in the infield, Brown went to second on a fielder's choice and scored on Ken Fleming's screaming liner through Jacklin's hands.

George Robertson circled the bags for the burnermen in the eighth frame. He beat out an infield hit to reach the initial bag, went to second on Fleming's single through short, gained the hot corner on a fielder's choice and scampered across the plate on Bill Levy's hit to centrefield.

CLOUTS HOMER

Rube Lamb opened the ninth inning for the Silent Glows with a four-base hit to the centrefield fence. Caddell was safe on Barnswell's error and went to second on a wild pitch. Brown was thrown out at first and Caddell went to third. He came home with the final tally of the game on Fleming's single, his third hit of the game.

Brunsdon's Boys collected only five hits from Lloyd Jones during his six innings on the mound, and nicked Chuck Turner for four safeties in the remaining three frames.

Eric Moir was nicked for eight bingles.

Score by innings:

Brunsdon's Boys	010 010 401	7
Silent Glows	000 001 012	4

Batteries: Moir and Dunnett, Jones, Turner and Caddell.

WIN CHAMPIONSHIP

Esquimalt Meat Market softballers annexed the "C" Section championship for the second straight season when they defeated the Bell Barbers, 7-6, yesterday evening at Memorial Park in the second game of the series. They won the first game 15-6 and took the play-off series in straight games.

Scores by innings:

Esquimalt Meat M.	400 002 100	7
Bell Barbers	020 003 001	6

Batteries: Watt and Banks; Hough and Cooper.

LONGSHOREMEN WIN

Pushing over seven runs in the first frame to gain a substantial lead, Victoria Longshoremen trounced Colbert's Grocery 9-1, yesterday evening at Victoria West Park. In the second game of the "D" Section playoffs, Grocerymen won the first game of the series, Wednesday evening, when they chalked up an 8-1 victory.

The third and final fixture of the series will be played this evening at Memorial Park at 6:15 o'clock.

Wrestling Show to Be Staged Tonight At Athletic Park

WITH four good matches carded, Victoria Athletic Club will present another of its popular all-wrestling programmes tonight at the Royal Athletic Park. Heading the show will be Reggie Hopkins and Bill Steen, rugged local grapplers, in the four six-minute-round main event. George Lowe and Bing Quon, clever Chinese wrestlers, are booked in the semi-windup. Al Garnot and "Bud" Kirchin will meet in the special event, and Alec Gardiner and Jack Lacey will clash in the opening bout at 8 o'clock. Another big crowd is expected. Matchmaker Louis Callan will be the third man in the ring for all matches.

Guy Bush Joins Bees

BOSTON, July 23 (AP). — Boston Bees, National League baseball club, announced today Pitcher Guy Bush, recently released by Pittsburgh, had accepted terms offered by Manager Bill McKechnie.

CRICKET RAINED OUT

LONDON, July 23 (AP).—Heavy rain fell all over England today, cancelling the second day's play in the English county cricket matches.

VANCOUVER PRO HAS SENSATIONAL ROUND OF 67 TO SET PACE

Professional at Municipal Course Strokes Way Into Lead of Smart Field With Par-Shattering Round at Shaughnessy Heights—Ralph Guldahl Takes Second Place With 68

By EVERETT GRAEME
(Canadian Press Staff Writer)

SHAUGHNESSY HEIGHTS GOLF CLUB, VANCOUVER, July 23 (CP).—A slender blond-thatched youngster from Vancouver's municipal golf links, Freddie Wood, dug into a well-filled bag of clubs today and pulled out magic enough for a par-splitting round of 67 and the lead in the opening day of the Jubilee $5,000 Open golf championship. Wood's blazing round under a Summer sun that made the greens lightning fast, took the lead from the early favorite, lanky Ralph Guldahl, of St. Louis, United States Western Open champion, who previously posted a 68.

FREDDIE WOOD

Par took the worst beating in the history of the well-treed course as the brigade of crack professionals and amateurs from Canada and the United States stroked over the 6,500 yards of the first eighteen holes.

From Wood and Guldahl seventeen other stars trailed in bunches, with not more than a stroke separating each group to the seventy-three-mark par, for a total of nineteen par-breakers on the round.

GROUPED WITH 69'S

Grouped in the 69's were Orville White, Chicago; Macdooald Smith, dour Scot from Nashville, Tenn.; Jimmy Thomson, distance driver from Shawnee-on-Delaware; Gene Kunes, Canadian Open titleholder, from Norristown, Pa., and Emory Zimmerman, former crack amateur of the Pacific Northwest, who calls Portland, Ore., his home.

White and Smith found some trouble on the outgoing round, as did the majority of the field of ninety-four, due to the fast and tricky greens, but they adapted themselves on the incoming nine for 31's, four under par.

Thompson, Kunes and Zimmerman went contrary to the rule, each with 35's going and adding 34's on the home journey.

Still another stroke back in the 70's were two of British Columbia's top-ranking amateurs, Ken Black and Stan Leonard, grouped with six ace American pro shotmakers, headed by Mark Fry, of Oakland, who started with a smart 34, three under, but went one over coming in.

Also in the group were Byron Nelson, Metropolitan Open champion, from Ridgewood, N.J., Horton Smith, former Joplin ghost, now in Chicago; "Wee Willie" Coggin, of San Francisco, T. Johnson, of Chicago, and Ted Longworth, Portland, Ore. Four shared the 71 bracket.

TIED WITH MANGRUM

Neil Christian, former star Northwest amateur from Yakima, Wash., was tied with Ray Mangrum, of Los Angeles; R. Munday, Santa Rosa, Cal., and Ben Colk, of Vancouver.

The 72's were packed with an even dozen. Three Canadians were included, two pro's and a lone amateur, Sam Dalley, of Hamilton, Ont., the only Dominion entry in the tournament from outside of British Columbia.

The bracket boasted such stars as Tony Manero, United States Open champion, and Zell Eaton, Illinois Open titleholder, from Oklahoma.

From 72 the remainder of the field was bunched, with never more than a stroke separating the groups to the 85's.

It took young Wood one of his most brilliant performances during a short three-year professional career to take over the leadership.

Only a spectacular pitch on the eighteenth, when he sank a forty-five-foot approach for a birdie 3 gave him his margin over the St. Louis flyer.

Over the eighteen holes Freddie slapped out birdie after birdie, picking up four on the first nine and adding another on the way in.

Guldahl just missed toppling Wood. Ignoring par figures for the first sixteen holes, the tall Mid-Westerner was six under going into the seventeenth. That green and the eighteenth he three-putted, missing short six-footers for what would have given him a 66, British Columbia tournament course record.

HOW THEY SCORED

Scores follow:

F Cotton, Vancouver, 36-36—72.
E Burke, Spokane, 45-40—85
Bill Weir, Vancouver, 42-43—85
W Narr, Los Angeles, 39-36—75
Ross Johnston, Vancouver, 44-39—83.
Brice Evans, Victoria, 41-40—81
G Schneiter, Ogden, Utah, 40-36—76
J Duker, Vancouver, 36-39—75
C Haymonds, Tacoma, Wash., 42-40—82
M DeMasters, Modesto, Cal., 38-35—73.
J Brodie, Vancouver, 41-39—80.
J. Oben, Vancouver, 43-41—84.
J Overton, Salt Lake City, 42-40—82.
E Tait, Powell River, B.C., 38-40—78.
J Berry, Vancouver, 35-38—73
W Jelliffe, Hollywood, 37-37—74
Frank Reposa, Los Angeles, 37-39—76
S Dalley, Hamilton, Ont., 38-34—72.
B Clarke, Oakland, Cal., 41-38—79
K Tucker, Seattle, 35-38—73.
B Loving, Charlottesville, Va., 39-33—72.
A Roux, Whittier, Cal., 42-36—78.
Mark Fry, Oakland, 34-36—70.
G Richards, Seattle, 39-36—75
B Melhorn, Louisville, Ky., 38-36—74
D Black, Vancouver, 37-35—72.
Fay Coleman, Los Angeles, 36-40—76
Byron Nelson, Ridgewood, N.J., 35-35—70
Ralph Guldahl, St. Louis, 34-34—68.
Ted Longworth, Portland, 37-33—70.
D Longworth, Oakland, 36-36—72.
W. Pursey, Seattle, 38-35—73
N. Smith, California, 40-37—77.
O White, Chicago, 36-31—69.
C. S. Shepherd, Los Angeles, 37-36—73
Don Sutherland, Vancouver, 39-35—74
B Cotton, Los Angeles, 39-35—74
T Manero, New York, 37-35—72
J Hines, Garden City, L.I., 37-36—73
J Dawson, Chicago, 40-38—78
Dune Sutherland, Vancouver, 38-38—76
Horton Smith, Chicago, 37-33—70.
Ken Black, Vancouver, 36-34—70
Neil Christian, Yakima, 35-36—71.
Zell Eaton, Oklahoma, 36-36—72
H Sampson, Burlingame, Cal., 36-38—74.
Ben Colk, Vancouver, 37-34—71
Mac Smith, Nashville, Tenn., 36-21—69.
A Zimmerman, Portland, Ore., 39-34—73.
Phil Taylor, Victoria, 40-36—76
W Gowin, San Francisco, 36-34—70.
G Brunten, Los Angeles, 40-33—73.
H Winder, Vancouver, 38-35—73
Ray Mangrum, Los Angeles, 39-32—71.
F Minch, Sacramento, Cal., 38-34—72.
V Torlin, Tacoma, 37-37—74
J Thomson, Shawnee-on-Delaware, 38-34—69
L Little, Chicago, 40-38—78
S Leonard, Vancouver, 34-36—70
C Inger, Rochester, N.Y., 39-35—74
R Munday, Santa Rosa, Cal., 37-34—71.
G Dodson, Cleveland, O., 39-35—74
A Miles, New York, 42-36—78
J Robinson, Los Angeles, 41-36—77
G Kunes, Norristown, Pa., 35-34—69.
E Zimmerman, Portland, 35-34—69.
J Bulla, Chicago, 39-39—78.
F Wood, Vancouver, 33-34—67.
T Johnson, Chicago, 34-36—70
W Cosgrill, Salt Lake City, 37-39—76.
K J Harrison, Arkansas, 34-38—72
A Bell, San Mateo, 35-38—73
R Handman, Vancouver, 39-40—79.
S Powell, Vancouver, 44-39—83
C Boucher, Vancouver, 43-41—84.
P McIntyre, Trail, 39-41—80.
P Sharpe, Vancouver, 44-40—84
R Balfour, Vancouver, 42-41—83.
D Panther, Vancouver, 46-41—87
P Drum, San Francisco, 40-40—80.
R Case, Vancouver, 38-41—79
R M. Beach, Vancouver, 42-48—90
J Bredemus, San Antonio, 45-36—81.
L. Johnson, Vancouver, 38-36—74
Verne Smith, Los Angeles, 41-38—79.
F Willey, Vancouver, 41-41—82
J McCormick, Los Angeles, 39-37—76.
H Bassler, Long Beach, 38-34—72.
H Jones, Vancouver, 45-37—82
H. Rendell, Vancouver, 39-43—82
H Rhodes, Vancouver, 44-35—79.
H Butler, Vancouver, 42-35—77
F Nixon, Vancouver, 38-37—75
C Doser, Rochester, N.Y., 39-35—74
R Munday, Santa Rosa, Cal., 37-34—71.
A Miles, New York, 42-36—78.
R. Thomson, San Francisco, 46-37—79.
G Dodson, Cleveland, O., 39-35—74.
J Robinson, Los Angeles, 41-36—77.
F Zimmerman, Portland, 35-34—69.
G Kunes, Norristown, Pa., 35-34—69.
F Wood, Vancouver, 33-34—67.

Will Compete Here In Net Tourney

MRS. MARGARET LAIRD

COMELY, young Glendale, California, netter, and co-holder of two British Columbia championships, who will be on hand Monday when the forty-fifth annual tournament gets under way at the Victoria Lawn Tennis Club courts, Fort Street. Mrs Laird and Mrs C Rose, Los Angeles netter, are present women's doubles titleholders, and Mrs. Laird and Ray Casey, veteran San Francisco player, are mixed doubles champions. Entries for the meet will close at 7 o'clock tonight with F. A. Jackson, secretary.

Spindel Leaves Seattle Indians

SEATTLE, July 23 (AP).—Hal Spindel, brilliant young catcher of the Seattle Baseball Club, leader of the Pacific Coast League, was mysteriously missing from the Indian camp today.

William H. Klepper, president of the club, denied there was any trouble between the catcher and the Indians, but rumors persisted the player had been told to take a "vacation." It was reported Spindel had had a squabble with his bosses.

Manager Dutch Ruether admitted he had hurriedly recalled Mickey Duggan from Edmonton, Alberta, where the catcher was farmed for seasoning.

Trophies on Display

Trophies won by the Victoria J.B.A.A. oarsmen at the recent N.P.A.A.O. regatta at Vancouver are on display in the window of F. W. Francis, jeweler, Douglas Street.

BELIEVE IT OR NOT - - - - - - - *By Ripley*

EXPLANATION FOR YESTERDAY'S RIPLEY CARTOON

Perfumes—It is strange that the most disagreeable and repugnant odors known to man are the principal ingredients of the most delicate and fragrant perfumes. There are probably no worse smelling substances than asafetida, valerian, civet, indol and skatol, yet these and others about as bad have been used by perfumers since antiquity and today may be said to constitute one of the most indispensible assets in perfume industry since they give better-grade perfumes the "life" and tenacity that make them superior. See any authoritative book on perfumes.

Please address all queries to Cartoonist Ripley, c/o King Features, New York City, N.Y.

ROYALS DEFEAT CALGARY IN OPENING FIXTURE, 2-1

New Westminster Gains 2-1 Verdict From Prairie Side

Captures Opening Fixture of Inter-Provincial Play-Offs in Dominion Cup Series Under Floodlights — Crowd of 2,000 Sees Victory— Findler Nets Both Goals for Royal City

VANCOUVER, July 23 (CP.)—New Westminster Royals, British Columbia champions, tonight took a one-game lead in their best-of-five inter-provincial soccer series with Calgary Callies, Alberta champions, scoring a 2-1 victory under the floodlights at Con Jones Park.

The Callies were playing their first game under artificial light, which seemed to trouble them through the first half.

They strengthened after the interval, however, and surprised 2,000 Vancouver soccer fans by holding the British Columbia champions scoreless while they tallied their lone counter.

Harold Barefoot, slim Calgary net keeper, earned heavy applause from the crowd time and again by saving hard drives from the Royals' forwards, while Mackay and Wolfsburg showed up good in the defensive positions.

SCORES EARLY GOAL

The New Westminster team's first goal came just after the kick-off, when Findler drove a hard shot against the Callies' goalie. He repeated midway through the half, dropping a nice shot into the goalmouth.

Matthews tallied the Calgarians' lone counter about twenty-five minutes after the rest period on a pass from J. Smith, the play originating with diminutive Gibb.

Play was moved quickly down to Calgary's end of the field at the start, and Royals went one up when Findler beat Barefoot in the Calgary goal with a fast drive after taking a pass from Watchorn and McKay.

New Westminster had several other chances as play was kept in front of the Calgary net. Barefoot made a wonderful save on a drive by McKay, Royals' inside right, and McKibbin drove one from forty yards out that struck the bar and rolled over the top.

Bootland and Brown took session and brought play other end of the field for C Bootland booted it, but Stronge ran out to save, and play quickly shifted to the other end again.

Findler again scored for the British Columbians, giving Barefoot no chance with a lightning drive.

SAVES PENALTY

Several minutes later McKay, of New Westminster, handled the ball and Law took the resultant penalty shot for Calgary, but drove the sphere into the hands of Stronge, New Westminster guardian.

Manyer went in for Royals in place of Grey at outside left in the second half.

Callies, seemingly becoming more used to the glaring floodlights, showed much more fight as the second half got under way. The ball zipped around the New Westminster goal, at times dangerously close, in the first few minutes.

Then Royals got under way again and play shifted up to the other end. McKay took a hard shot, which Wolfsburg blocked in front of the Calgary goal.

The Albertans launched another drive. After the sphere bobbed back and forth around midfield, Gibb fed it to J. Smith, who took it close in and passed quickly to the incoming Matthews for Callies first counter.

Gaining the needed incentive with that lone tally, Callies tried hard to equalize, and from then on Royals had a harder time staving off the Albertans. Play finally shifted again and Barefoot made a wonderful save for Calgary as he dove on a ball lying right at Turner's feet, two yards out.

Barefoot collided with Findler in front of the goal, and the Calgary custodian got a hard knock, but play went on.

MAKES FINE SAVE

The Calgary goalie demonstrated he wasn't hurt as he made another beautiful save from Turner's knee-high penalty shot shortly before time. The penalty came when one of the Calgary outfit handled the ball. The whistle blew shortly after.

The line-ups:

Calgary Callies: Barefoot; Mackay, Wolfsburg; Gibb, Freeman, Ogilvie, Bootland, Brown, Matthews, Law and West.

New Westminster Royals: Stronge; Anderson, McKibbin; MacPherson, Harvey, Gemmell; Findler, McKay, Watchorn, Turner and Grey.

MRS. JARRETT DROPPED FROM OLYMPIC TEAM

Backstroke Champion Has Entry Withdrawn by The Committee

WIMBLEDON, Engand, July 23 (CP.)—Great Britain ruled a 3-1 favorite today to retain the Davis Cup against Australia's challenge despite reports reaching the tennis world that the home team's great Fred Perry is suffering from "tennis fag."

Experts declared that in recent practice Perry had shown the same listlessness he displayed last week when he lost to Don Budge, of California, in four sets in a practice series at Eastbourne. He played erratically with flashes of irritability.

But it was not forgotten that Perry reaches his greatest height when the need is greatest and observers believed the star, who seldom raises his game in practice, would be back in unbeatable form by the time the singles open Saturday.

RAIN HALTS WORKOUT

Rain today washed out the next to the last practice session. Despite the loss of Adrian Quist, champion of Australia, reducing the challenging forces to a two-man attack—grey-haired Jack Crawford and curly-headed Vivian McGrath—the Australian camp teemed with confidence. Victories over the United States and Germany raised Anzac hopes they could end Great Britain's three-year grip on the historic cup.

Perry's teammates, H. W. "Bunny" Austin, singles star, and Charlie Tuckey and Pat Hughes, the doubles choices, appear in top form.

The draw for the opening matches will be made tomorrow. It may see the odds shortened, particularly if Crawford is matched against Austin in the curtain-raiser. The veteran Australian is rated a good chance of beating Austin to give the challengers no worse than an even break on the opening day.

Baseball Fixture Sunday at Reserve

Victoria Indians and the Victoria All-Stars will play an exhibition baseball fixture Sunday at the Songhees Reservation, Esquimalt. The All-Stars will present a Vancouver battery and will be strong favorites to defeat the Tribe.

Manager Frank Albany, of the Indians, yesterday announced that his club will be strengthened for this important fixture. Play will start at 2:30 o'clock.

Allison Returns to U.S.

NEW YORK, July 23 (CP.)—Wilmer Allison, United States singles tennis champion, returned from an unsuccessful invasion of England today and announced he would retire from competition at the end of the year

Windsor Fords in Olympic Basketball Dress

Central Press Canadian Photograph

Members of Windsor Fords basketball team, 1935-36 Dominion champions and Olympic Games representatives, shown for the first time in their new Olympic "dress" regalia. Left to right they are: Front row—Don Gray, Ian Allison, Malcolm Wiseman, Jimmy Stewart and Irvine Meretsky. Back row—Norm Dawson, Julius Goldman, Ernie Williams, Stanley Nantais, Tom Pendlebury and Gordon Aitchison. Goldman, one of the aces of the team, is ineligible for the games, as he was born in the United States. He will act as coach, a position he has held, unofficially, for the past two years, and other Canadian cage stars will bolster the squad. Chuck and Art Chapman and Doug Peden, of the Dominoes, are also with the squad.

Torchy Peden's Help Not Wanted Says Bike Coach

Assistance of Victorian Will Not Be Needed — Former Trouble Is the Reason—Doug Peden Expected to Turn Pro

By ELMER DULMAGE
Canadian Press Staff Writer

ABOARD SS. DUCHESS OF BEDFORD, On the Way to the Olympics, July 23 (CP.) — Strapping Torchy Peden, of Victoria, one of Canada's greatest professional six-day bicycle riders, who is accompanying the Canadian Olympic team to Berlin, was told today by Team Manager-Coach Bill Deacon, of Toronto, that his coaching help was not wanted. Peden is paying his own expenses to the Games.

TORCHY PEDEN

"The trouble goes back to the six-day races at Toronto and Montreal last Spring, when I criticized Referee Deacon for not making the riders pick up properly," Torchy said.

Deacon is chairman of the Canadian Wheelmen's Association and C.W.A. representative at professional races.

Torchy's intention was to help coach the cyclists at the Games. His cousin, Claude "Rusty" Peden, of Toronto, is one of Canada's six-man team. Torchy's brother, Doug, one of Western Canada's best amateur bikemen, is a member of the Canadian Olympic basketball team and is also aboard.

Doug tried unsuccessfully for a place on the Olympic bike team at the trials in Toronto last month. Torchy is reported as having signed contracts to ride in Europe next season and it is believed Doug will turn professional and ride with him.

A spectator at the Toronto trials, Torchy said he considered the present squad the strongest bike team ever to represent the Dominion in Olympic competition.

There was little other excitement on board as the athletes bedded down for a good night's rest after a masquerade party last night. Everyone felt fine and the ocean resembled a null pond, it was so calm.

Frank Amyot, Ottawa paddler, Jim Worrall, Toronto, were among the winners with their becoming costumes at the masquerade party.

All the athletes expressed themselves as eager to land at Le Havre, France, on Saturday. They look forward to a day in Paris before proceeding to Berlin.

JOCKEY ROOT IS SUSPENDED

One of Leading Riders at Longacres May be Barred From Track for Life

SEATTLE, July 23 (AP.)—Jockey Kenneth Willard Root, Kansas City, accused of falsifying his name and riding record at the Longacres track, was under indefinite suspension today while the Washington State Horse Racing Commission considered a recommendation he be barred for life.

Stewards at Longacres took action against Root on protest of Albert Zitnik, owner of Coin, which finished second to Translucent, owned by Mrs. Verna Stirling, Prineville, Ore., and ridden by Root last Sunday, under the name of Apprentice William Root.

Zitnik contended Root was not entitled to a five-pound allowance because the boy as "Apprentice Kenneth Willard Root" had ridden his first winning mount at the Oaklawn race track, Hot Springs, Ark., in March, 1935.

Root's suspension removed a leading rider from Longacres. He had piloted twenty-one winners and led in the $500 Little riding contest.

ESQUIMALT NET PLAY ADVANCES

Several Keen Matches Are Witnessed as Favorites Control Games

Several good matches were witnessed yesterday as favorites continued to advance in the Esquimalt invitation tennis tournament, at the Hillcrest Club courts.

In the men's singles, Eric Cox, smooth-stroking C.P.R. netter, disposed of V. Hicks in straight sets, 6-1, 6-4, while in the women's singles, Miss Herrin won a three-set match from Mrs. Mathews. The scores were 6-2, 2-6, 6-2. Miss Herrin will meet Miss Northam today, with the winner advancing to the final round in the women's singles.

Ivan Temple and Cliff Margison, strong doubles team, won a hard-fought three-set match over Fraser and Simmons, 2-6, 8-6, 6-4. In the other men's doubles match, Wood and Knight won from Wright and Poyntz in straight sets, with the final set going to sixteen games.

Results follow:

Men's Singles

E. Cox won from V. Hicks, 6-1, 6-4.

Women's Singles

Miss Herrin won from Mrs. Mathews, 6-2, 2-6, 6-2.

Women's Doubles

Miss Northam and Miss Lockley won from Miss Madill and Miss Sparks, 6-2, 6-2; Mrs. Bayles and Miss Hebden won from Miss Wilson and Miss Hill, 6-0, 6-1; Miss Boyce and Mrs. Erickson won from Miss Peden and Miss Owen, 6-4, 6-2.

Men's Doubles

Temple and Margison won from Fraser and Simmons, 2-6, 8-6, 6-4; Wood and Knight won from Wright and Poyntz, 6-3, 9-7.

Mixed Doubles

Miss Wilson and Beathe won from Miss Hicks and Wood, 7-5, 6-2; Mrs. Erickson and Wright won from Mr. and Mrs. Mathews, 6-4, 4-6, 6-2.

TODAY'S DRAW

5:00 p.m.—C. Brown vs. J. Fraser.

6:00 p.m.—A. Poyntz vs. A. Wright; Miss Northam vs. Miss Herrin; Miss Boyce and Davey vs. Miss Wilson and Beathe.

6:45 p.m.—Mrs. Thomas and Mrs. Butler vs. Miss Warburton and Miss Brakes; Clarke and Kesson vs. Butler and Davey.

Consolation Singles

5:00 p.m.—D. Warder vs. T. McLeod; C. Bull vs. H. A. Hincks.

THREE CRICKET MATCHES BILLED

Friendly Fixtures Carded Here and At Cowichan—Games Start at 2:15 o'clock

Cricket fixtures carded tomorrow are as follows:

Victoria Cricket Club vs. Victoria Juniors, Macdonald Park.

Victoria Cricket Club vs. Five C's, Beacon Hill Park.

Albions vs. Cowichan, Cowichan.

All matches will commence at 2.15 o'clock.

The teams.

Five C's—Comley, Nixon, Quainton, G. Payne, J. Payne, Whitehead, Attwell, Griffin, Petch, Williams, Noxall and Tuthill.

Victoria—H. A. Goward (captain), F. Bossom, J. Collett, H. Edwards, P. Austin, J. F. Meredith, F. Barber-Starkey, G. H. Kinch, J. R. Appleton, H. A. Tomalin and V. Moore.

CRICKET MATCH IS POSTPONED

LONDON, July 23 (CP.)—Probably the best match of Hon. R. C. Mathews' Canadian Cricket team's tour was postponed today. Scheduled to meet M.C.C. in a two-day match at Lord's, rain interfered and the teams will play a one-innings contest tomorrow.

The Canadians have played top-notch cricket since their visit to this country, winning three games and drawing in two others. They reached top form last Monday when the powerful Free Foresters bowed to the visitors by ten wickets.

Impressed by the tourists' showing, M.C.C. will line up three veteran and well-known cricketers, including Major R. T. Stanyforth, Yorkshire and Army batsman and wicket-keeper who led England against South Africa in 1928.

The other two top-flight stars are Percy Fender, bespeckled Surrey amateur, who has played for England, and Lord Tennyson, Hampshire, grandson of the Victorian poet.

ENGLAND IS FAVORED TO KEEP TROPHY

Great Britain's Tennis Team Is 3 to 1 Favorite to Retain Silverware

By ALAN GOULD
Associated Press Sports Writer

ABOARD SS. MANHATTAN, EN ROUTE TO BERLIN, July 23 (AP.)—Mrs. Eleanor Holm Jarrett, star backstroke swimmer, was dropped from the United States Olympic team tonight by the American Olympic committee, Chairman Avery Brundage announced, for violating training rules. Her entry in the Olympic backstroke swim was withdrawn.

Mrs. Eleanor Jarrett

Mrs. Jarrett's difficulties with the Olympic authorities began in consequence of an all-night party which started last Friday night. Her escorts during the festivities included Charles MacArthur, writer-husband of the actress, Helen Hayes, who did not attend the party.

This gay time, during which Mrs. Jarrett flatly declined to heed hints that she would be better advised to return to the athletes' quarters, culminated in the American Olympic committee's serving a sharp warning, putting the backstroke queen on probation with "one more chance," in Brundage's words.

The decision to drop Mrs. Jarrett apparently cost the United States a sure winner in the women's swimming event. She was a member of the United States Olympic forces in 1928 and 1932, and was overwhelmingly favored to retain the 100-metres backstroke crown she won at Los Angeles four years ago.

During her preliminary campaign this Summer she appeared virtually unbeatable.

GOLF FACTS
NOT THEORIES
By ALEX MORRISON

Some courses have blind shots which are intended to add interest. In this they succeed as far as the regular player is concerned, but to the player who goes over the course for the first time they represent an unfair handicap.

No matter how well described may be the ground on the other side of the hill, nor how accurate your caddy may be in giving you the line to the pin, your swing is bound to be affected by the uncertainty of the layout. You wonder just how hard you should hit the ball, how much you should allow for a slope one way or the other, and by the time you start your club back from the ball you're pretty sure that your guess about length or direction is wrong.

It's a different story to the player who has gone over the ground many times and in making a match with a visiting player he should realize that he has a distinct advantage on such a hole. The ideal course would find every shot clearly outlined to every player.

LUKE APPLING STILL LEADING

Increases Lead Over Radcliff and Gehrig—Paul Waner Trailing

(By the Associated Press)

Paul Waner, of the Pirates, closed up some of the gap between himself and the National League batting lead yesterday by getting three hits in five times at bat to boost his mark to .359, while Ducky Medwick, of the Cardinals, in first place, dropped to .369.

The injured Baxter Jordan, of the Bees, returned to third place as Johnny Moore, of the Phillies, sank to fifth by failing to hit in four chances. In the American League trio, Luke Appling and Rip Radcliff, of the White Sox, tightened their hold on the one-two positions by getting two and one hit, respectively, in four times up.

The standings (three leading hitters in each league):

	G	AB	R	H	Pct.
Appling, White Sox	74	283	53	108	.382
Radcliff, White Sox	75	328	66	124	.378
Gehrig, Yankees	91	342	110	127	.371
Medwick, Cardinals	89	366	61	135	.369
P. Waner, Pirates	82	329	60	118	.359
Jordan, Bees	84	339	56	116	.342

HOME RUN STANDINGS

Yesterday's Homers — Di Maggio, Yankees, 2; Selkirk, Yankees; Solters, Browns; Bell, Browns; West, Browns; Cuccinello, Bees; Coscarart, Bees; Demaree, Cubs; Herman, Cubs; Mize, Cardinals; Bartell, Giants; Ripple, Giants; Brubaker, Pirates; Camilli, Phillies, 1 each.

The Leaders—Gehrig, Yankees, 28; Foxx, Red Sox, 26; Trosky, Indians, 25; Ott, Giants, 19; Dickey, Yankees, 18; Klein, Phillies, 16; Averill, Indians, 16.

League Totals—American League, 400; National League, 373. Total, 833.

SCOTT'S SCRAPBOOK . . . . By R. J. Scott

KENT'S
Go Places WITH THIS NEW RCA VICTOR FOR 1937

Ask for it by number . . .
MODEL 5T-3
$62.00
By the makers of Magic Brain —Magic Voice.
RCA
KENT'S
641 Yates St. Phone E 6013

SPECIAL!
In Peden's Great Sporting Goods Sale
Thos. Taylor Lawn Bowls. Regular $25.00 per set, now $19.75
PEDEN BROS.
Bicycles, Sporting Goods and Toys
1410 DOUGLAS STREET

Men's Suits
Sports Backs
In Many Styles. Extra Values.
$20.00, $22.50, $25.00
Price & Smith, Ltd.
614 YATES STREET

MANHOOD, HOW REGAINED
CONSULT US
Book on "Loss of Manhood" and other ills of Men, with treatment for Enlarge Prostate without operation. Diagnosis Form. Testimonials and advice in plain envelope. Also Book on Skin and Blood Diseases. Free by mail.
Our Specialty—Treatment by mail without personal interview.
ENGLISH HERBAL DISPENSARY, LTD.
1359 Davie St., Vancouver, B.C.
Established in Vancouver 13 Years

W. & J. WILSON
Established 1862
Jaeger Woollens — Burberry Coats
Men's and Boys' Clothes
1217 GOVERNMENT STREET PHONE G 8013

McDonald's nightcap
SCOTCH WHISKY UDL ...
$2.25 per 26 oz. bottle
This advertisement is not published or displayed by the Liquor Control Board or by the Government of British Columbia.

Perfect with a snack!
Phone E MPIRE 0032 For Prompt Free Delivery

Capilano NEW BREW
This advertisement is not published or displayed by the Liquor Control Board or by the Government of British Columbia.

FINANCE - COMMERCE - MARKETS

Stock and Bond Prices Higher at New York Mart

NEW YORK, July 23 (AP).—Steel stocks bridged a profit-taking gap in today's market with a late rally that carried leaders in this department up fractions to 2 or more points.

At the same time the labor situation came to the fore with the announcement of the United States Steel Corporation that it would henceforth, beginning August 1, pay overtime to all plant employees.

Merchandising shares, reflecting a substantial expansion in sales, attracted a following from the start. The group had substantial early advances and resisted realizing throughout.

A few rails displayed late improvement, but most of the motors and utilities did little and minus signs of fractions to a point or more were plentiful at the close.

The Associated Press average of 60 stocks was up .2 of a point at 67.5. Transfers totaled 1,334,350 shares, compared with 1,452,350 yesterday.

Gainers of 1 to 2 or more points included U.S. Steel at 64 3-4 and Bethlehem at 55 5-8.

A group of low-priced rails and utilities scored fair-sized gains in the bond market, while changes in the general run of active issues were confined to minor fractions.

Declines of more than a point in two Polish Government bonds upset the foreign department. Italian 7's, Cuban 5 1-2's and Foreign 7's were among others losing minor fractions to more than a point.

(H. A. Humber, Ltd.)
(All Fractions in Eighths)

	High	Low	Close
Air Reduction	79 6	79	79
Allied Chemicals	212		211
Allis Chalmers	48	46 6	48
Amer Can ex d	134	134	134
Amer [illegible]	27 6	26	27 6
Amer For Power	7 7	7 6	7 6
Amer Radiator	22	21-3	22
Amer Rolling Mills	27 2	26 5	27 2
Amer Smelter	87-1	88	86-2
Amer Tel & Tel	170	169 4	169 4
Amer Tobacco	101		101
Amer [illegible]	[illegible]	[illegible]	[illegible]
Anaconda Copper	39 1	38 6	38 7
[illegible]	83-4	82 7	83 1
[illegible]	29 7	29	29
[illegible]	[illegible]	[illegible]	[illegible]
B. & O. Railway	[illegible]	[illegible]	21 1
Baldwin Loco	[illegible]	[illegible]	[illegible]
[illegible]	[illegible]	28	29 3
Bethlehem Steel	56	53	[illegible]
[illegible]	26 5	24-8	26 3
Borden	31	30-7	31 2
Borg Warner	80 6		80 6
[illegible]	51	[illegible]	52 6
Cal Pack	35	34 7	31 7
C. P. R.	13 1	12 7	13 1
[illegible]	7 6	7 4	7 4
[illegible]	5 1		5 1
C. & O. Railway	66 5	66 1	66 1
[illegible]	111 8	110	110 6
[illegible]	21	20 6	20 7
Commercial Solvent	15 1		15 1

Commonwealth & So	3-6	3-5	3-5
Consoleum	34	33-2	33 5
Con Gas	41-6	41-3	41-4
Cont. Can	78-6	77-4	78-4
Cont Oil	33-4	33-3	32-3
Curtiss Wright	6 7	6-5	6-6
Curtiss Wright 'A'	18-1	17 7	18-1
Deere & Co	74 8	73 6	74-3
Douglas Aircraft	68-3	67-5	67 7
Dupont	164	163	163 4
Elec Auto Lite	40 1	39	40
Elec Power & Lite	16-7	16-5	16 7
Freeport Texas	24 7	24 6	24 7
General Foods, ex-d	40-4	40 1	40 1
General Electric	43 4	41 7	43-4
General Motors	70 1	69 5	70 1
Goodyear	24-3	23 6	24 3
Great Northern	39 6	38 6	39 6
Great West Sugar	35-6		35-6
Harvester	82-3	82 1	82 2
Howe Sound	50 1	50	50
Hudson Motors	17 3	16 6	16 7
Intl. Nickel	51	50 4	51
Ind Rayon	30-7	30-3	30 6
Int. Tel	14-2	13-4	13-7
Ill Central	24 3	23-3	24-3
Johns-Manville	111 3		111 2
Kennecott Copper	44-3	43-4	44 3
Kresge	24 6	24-4	24-5
Lambert Co	19-7		19-7
L. & M Tobacco	110		110
Liquid Carbonic	39 4	39	39
Loew's	52-2	51-5	51 5
Lorillard	24 6	24 5	24-6
Mack Truck	34		34
Matheson Alkali	32 7	33 1	32 1
Monsanto Chemical	99		99
Montgomery Ward	44 4	44	44-3
Motor Wheel	20 5		20-5
Nash	17	16-5	16 5
Nat'l Dairy	27 4	26-7	26 7
Nat'l Distilleries	36-2		36 3
Nat'l Power & Lite	12 7		12 7
New York Central	40 4	39 2	40-4
North American Co	34	33 6	34
North Amer Aviation	8 4	8 2	8 3
Northern Pacific	27-4	27-1	27-1
Ohio Oil	13 3		13 3
Owens Ill Glass	154-4		154-4
Pacific Gas & Elec	40 4		40-4
Packard	11 2	11 2	11-3
Penn Railway	37 2	36 7	37 2
Peoples Gas	46 3		46 3
Phillips Pete	45-2	44 4	45-1
Pullman ex-d	51-3	51	51-3
Pure Oil	30 3	30-1	30 1
Radio	12 2	12	12 1
Rem Rand	20 1	19 7	19 7
Republic Iron & Steel	21 8	20 5	21 6
Reynolds Tobacco	55 6	55 5	55-6
Safeway Stores	31		31
Schenley	40 2	39 6	40-2
Sears Roebuck	79 7	79 6	79 6
Shell Union	19 4	19 3	19 4
Socony Vacuum	14 6	14 5	14
Southern Pacific	40 1	38 6	40-1
Southern Rly	18 4	17 7	18 4
Sperry Corpn	21	20 5	20 6
Standard Brands	16	15 7	15 7
Standard Gas	7 7		7 7
Standard Oil, Cal	39 6	39 3	39 4
Standard Oil N J	64	63 6	64
Stewart Warner	19 6	19-5	19 5
Studebaker	11-6		11-6
Texas Corpn	40	39 7	39 7
Texas Gulf	35 3	35 1	35 1
Timken	65 6	64-7	65 6
Trans-American	13 3	13 3	13 3
Underwood Elliot	83	82	83
Union Carbide	96 7	95 6	96
Union Pacific	135	133 6	135
United Airline	27 6	27 3	27 2
United Gas & Imp	17 2	17	17 1
U.S. Cast Iron Pipe	48 6	46 6	48 6
U.S. Ind Alcohol	34 2	34	34 2
U.S. Realty	9 3		9 3
U.S. Rubber	30 3	30	30 1
U.S. Rubber pfd	75 2	74 7	75 2
U.S. Smelting	80		80
U.S. Steel	65	62 4	64 7
Vanadium	21 3	20 4	21 2
Warner Bros	11 1	11	11-1
Westinghouse Air Brake	41		41
Western Union	114 4	133 2	132-6
Woolworth	53	52 4	53
Zenith Radio	31 2		31 3

TORONTO MINES CONTINUE FIRM

Secondary Golds Mixed at Close—Sherritt-Gordon Hits New High

TORONTO, July 23 (CP).—Mining stocks continued their upward trend on the Toronto Exchange today but profit-taking curtailed the driving force and many issues closed with minor recessions.

Hard Rock hit a new high but closed 6 lower at 3.19. Argosy, Pickle Crow, Prospectors' Airways and Macassa were 10 to more better and Beattie, San Antonio, Central Patricia, Preston, Red Lake and Gunnar were up.

O'Brien reacted 15 to 4.35 and McKenzie, McWaters, Buffalo Ankerite and McLeod Cockshutt were 5 to 10 lower. Anglo-Huronian skidded 25 to reach 5.75, and Read Authier weakened to 3.75.

Sherritt-Gordon made a new top at 1.49 and held well and Sudbury Basin, Ventures, Waite Amulet and Aldermac firmed. Homestead slipped [illegible] Chemical Research and Dalhousie improved.

Pickle Crow	7 00	7 10
Pioneer	8 40	8 50
Premier	2 48	2 50
Read Authier	3 75	3 85
Reno	1 25	1 28
Royalite	30 00	30 50
San Antonio	2 33	2 34
Sherritt-Gordon	1 46	1 47
Siscoe	3 99	4 00
St. Anthony	30	31
Stadacona	46	47
Sudbury Basin	4 70	4 75
Sullivan	1 68	1 70
Sylvanite	3 20	3 25
Teck-Hughes	6 30	6 35
Thompson Cadillac	74	74
Toburn	1 61	1 62
Ventures	2 31	2 73
Wayside	10	10
Wright-Hargreaves	8 25	8 30

MINING SECTION
(Bird & Talling, Ltd.)

	Bid	Asked
[illegible]	[illegible]	2
[illegible]	[illegible]	60
[illegible]	[illegible]	08
[illegible]	[illegible]	8
[illegible]	[illegible]	90
Beattie	1 47	1 4
Big Missouri	59	6
[illegible]	28	7
Bralorne	7 [illegible]	7 80
B.R.X.	13	[illegible]
Buffalo Ankerite	[illegible]	7 85
C. & E. Corpn	[illegible]	1 58
[illegible]	1 29	[illegible]
[illegible]	[illegible]	[illegible]
[illegible]	1 [illegible]	1 40
Central Manitoba	[illegible]	49
Central Patricia	4 8	4 [illegible]
[illegible]	63	[illegible]
[illegible]	[illegible]	[illegible]
[illegible]	[illegible]	1 60
[illegible]	[illegible]	[illegible]
Dome	[illegible]	[illegible]
[illegible]	9 [illegible]	9 50
[illegible]	85	90
[illegible] Lake	1 01	1 1
Granada	10	12
[illegible]	[illegible]	2
Hard Rock	3 19	3 22
[illegible]	1 [illegible]	1 5
Home Oil	1 00	1 04
[illegible]	84	85
[illegible]	7 [illegible]	7 [illegible]
[illegible]	64	65
[illegible]	63	63
[illegible]	[illegible]	50
Little Long Lac	8 [illegible]	8 20
Macassa	4 8	4 90
[illegible]	21	24
McIntyre	41 [illegible]	42 00
McKenzie Red Lake	2 05	2 07
McLeod Cockshutt	3 85	3 90
[illegible] Graham	[illegible]	32
McWaters	1 4	1 47
[illegible] Corporation	1 32	1 36
[illegible]	18	80
International Nickel	50 50	51 25
Noranda	61 62	62 00
O'Brien	4 30	4 35
Parshall	23	24
[illegible]	1 00	1 02
[illegible]	76	83
[illegible]	1 30	1 [illegible]

HEAVY HAULING
WE SPECIALIZE IN HANDLING BOATS, MACHINERY, SAFES, ETC.
ESTD 1880 HEANEY'S CALL G 1194

FOREIGN EXCHANGE

NEW YORK, July 23 (AP).—Quotations in cents.
France—Demand 6.61 3-16, cables 6.61 3-16.
Italy—Demand 7.90, cables 7.90.
Demand
Belgium—16.86
Germany—Free, 40.25, registered, 23.60, travel, 26.25.
Holland—67.95.
Norway—25.22.
Sweden—25.88.
Denmark—22.43.
Finland—2.22.
Switzerland—32.70.
Spain—13.70.
Portugal—4.57⅛.
Greece—.94¼.
Poland—18.96.
Czechoslovakia—4.15½.
Jugoslavia—2.31.
Austria—18.90.
Hungary—19.90.
Rumania—.75.
Argentina—33.47.
Brazil—8.73½.
Tokio—29.30.
Shanghai—30.18¾.
Hongkong—31.75.
Mexico City—27.85.
Montreal, in New York—99.96⅞.
New York, in Montreal—100.03⅛.

STERLING EXCHANGE

NEW YORK, July 23 (AP).—Quotations in dollars. Demand 5.01⅛, cables 5.01⅛, sixty-day bills 5.00⅝.

WHEAT PRICES BOUND UPWARD

Export Buying Sends Futures Higher at Winnipeg Exchange

WINNIPEG, July 23 (CP).—Heavy export business, estimated at 2,500,000 bushels, marked today's session at the Winnipeg Grain Exchange as wheat futures prices closed 1 3-4 to 1 1-2 cents higher.

The July future finished at 94 1-2, October 94 and December 93 1-4 cents a bushel.

Practically all early support was credited to export houses and some hesitancy was apparent. Unexpected strength at Chicago, however, proved a factor in the upturn and induced good buying for Southern and foreign account in later stages.

Chicago closed 1-4 to 1 1-4 cents higher, while Minneapolis July showed gains of more than 3 cents in the last hour. Liverpool futures ended 7-8 to 3-8d higher.

Weather continued unfavorable in the western half of the Prairie Provinces and rain was entirely lacking in the drought areas.

WINNIPEG GRAIN
(H. A. Humber, Ltd.)

Wheat—	P.C.	Open	High	Low	Close
Dec	91⅞	92¼	93½	91⅝	b93
July	92½	93¼	b94	93½	94½
Oct	92½	92⅞	94¼	92	b94
Oats—					
Dec	39⅞	40¼	41	39½	40¾
July	42⅝	41⅞	44⅞	42⅞	43¼
Oct	41¼	41⅝	42¼	41	42¼
Rye—					
Dec	58	58⅛	59¼	57¼	58¼
July	b58	a57	57⅝	56¼	57⅝
Oct	57	58	56⅝	56¼	56
Barley—					
Dec	47½	48	49¼	47⅞	48⅝
July	50⅝	a51	52¼	50	52⅛
Oct	48¼	b48	50¼	46	50

CASH GRAIN

Wheat: 1 Hard, 95; 1 Nor, 94¼; 2 Nor, 93; 3 Nor, 90 4, 85½; 5, 78; 6, 77; Feed, 61; Track, 94. Amber Durums, No. 1, 98; No. 2, 91; No. 3, 91; No. 4, 90; No. 5, 86; Track, 96. A.R.W. No. 1, 64; No. 3, 84; No. 3, 79; Garnet No. 1, 89; No. 3, 87¼.

Oats: 2 C.W., 44¼; 3 C.W., 40¼; Ex. 1 Feed, 40¼; 1 Feed, 36¼; No. 3, 36¼; No. 3, 33¼; Track, 42¼.

Barley: 2 R.O.W., 59; 6 R.O.W., 67; 3 C.W., 52¼; 4 C.W., 46¼; 5 C.W., 48; 6 C.W., 45; Track, 51.

Rye: 1 C.W., 57¼; 2 C.W., 57¼; 3 C.W., 54; 4 C.W., 50¼; Track, 56.

Flax: 1 N.W.C., 166⅞; 3 C.W., 162¼; 3 C.W., 151¼; 4 C.W., 142⅞; Track, 167.

CHICAGO GRAIN
(H. A. Humber, Ltd.)

Wheat—	P.C.	Open	High	Low	Close
Dec	104¼	104¼	106¼	103¼	105½
July	104¼	104	106⅞	104	105
Sep	104	103¼	106¼	103¼	105¼
Corn—					
Dec	82¼	81	83¼	80¼	82
July	94¼	93	95¼	92¼	94
Sept	90¼	88	91¼	86	89¼
Oats—					
Dec	38	38¼	39¼	38¼	38¼
July	36	36	38¼	36	36⅝
Sept	37¼	37	37⅞	38¼	37¼
Rye—					
July		71¼			73
Dec		72¼	73¼	71¼	[illegible]
Sept		71	72¼	70¼	71¼

New York Curb

(H. A. Humber, Ltd.)

	Bid	Asked
Amer Cyanamid B	[illegible]	36
Amer Super	2¼	[illegible]
Amer Gas	44¼	4[illegible]
Associated Gas	1¼	2¼
Brazilian Trac	12¼	12¼
Cities Service	4¼	4¼
Elec. Bond	21¼	24¼
Ford A	19¼	20
Ford of England	7¼	7¼
Hudson Bay	2¼	26
Humble Oil	86¼	87¼
Intl. Pete	35¼	36
Imperial Oil	20¼	21
Newmont	88	90
Pioneer Gold	8¼	8¼
Standard Oil, Kentucky	18¼	19
Amer Aluminum	135	136
United Gas	8	8¼
United Power & Light	8¼	8
Niagara Hudson Power	13¼	13¼
Distillers, England	25	26
[illegible]	86	87
Atlas Corpn	12¼	13
Canadian Marconi	1¼	1¼
[illegible] Rubber	7	7¼
Creo Pete	2¼	2¼
Cord	4¼	4¼
Teck Hughes	6¼	6¼
[illegible]	59¼	59
Premier	2	2
[illegible]	1¼	1
Wright Hargreaves	8¼	8¼
Sunshine	17¼	17¼

MINES STEADY AT VANCOUVER

Only Minor Changes Recorded in Quiet Trading—Base Metals Easier

VANCOUVER, July 23 (CP).—Trading was quiet on the Vancouver Stock Exchange today for the fourth consecutive session and stocks held firm with only minor price changes scattered throughout the list. Transactions totaled 167,245 shares.

Minto Gold was up 1 cent at 65 and Pilot a fraction at 6 5-8. One-cent declines were chalked up in Island Mountain at 1.50, Reno at 1.20, Sheep Creek at 71, Gold Belt at 30 and Your Yankee Girl at 39. Nicola at 16 1-2, B.R.X. at 14 1-4 and Hedley Amalgamated at 16 were down fractions. Other major gold issues were unchanged.

Oil prices were unchanged to mixed. Calgary & Edmonton gained 3 at 1.53 and Ranehmen's added 2 at 38. British Dominion was up 1 at 24 and Crow's Nest was unchanged at 13 1-2. Dalhousie at 64 and Home at 1.04 were down 1 point.

In the base metals Golconda lost 1 1-2 at 8 and B.C. Nickel eased a minor fraction at 33 1-2. Other white metals held steady.

MORNING SALES

Oils

Amalgamated—500 at 13, 100 at 13¼.
British Dom—150 at 23, 200 at 24.
C. & E.—1,700 at 1.55, 200 at 1.75.
Harsal—1,000 at 08.
Home—100 at 1.03.
McDougal S ex—1,500 at 09¼.
Anaconda—1,500 at 06.
Dalhousie—100 at 65, 500 at 67.
Freehold—1,000 at 08.
Highwood—2,000 at 26, 1,000 at 26½.
Mercury—3,500 at 12.
Pacalta—1,000 at 06½.

Mines

Big Missouri—100 at 60.
Bralorne—100 at 7.60; 200 at 7.65, 75 at 7.70, 10 at 7.75.
B.R. Con.—500 at 06¼.
B.R.X.—500 at 14, 1,000 at 14¼.
Cariboo—100 at 1.75, 75 at 1.78.
Dentonia—300 at 18¼.
Gold Belt—1,500 at 31.
Island Mountain—1,400 at 1.55.
Minto—3,100 at 66, 5,700 at 67, 300 at 67¼, 5,900 at 68.
Morning Star—3,000 at 03.
Premier—150 at 2.53.
Reno—100 at 1.38.
Salmon—500 at 09.
Sheep Creek—50 at 72.
Vidette—100 at 1.31.
B.C. Nickel—1,300 at 34, 400 at 35.
Can Rand—1,500 at 10.
Congress—1,500 at 13½.
Fawn—1,000 at 60.
Federal—900 at 06¼, 1,500 at 06⅞.
George River—2,000 at 01½.
Gold Mount—500 at 13½.
Grange—5,000 at 03.
Grandview—1,000 at 03¾.
Grandoro—1,100 at 15.
Hedley Amal—1,000 at 17¼.
Home—5,000 at 03½.
Nicola—3,900 at 16½; 1,000 at 17.
Noble Five—1,000 at 02.
Pilot—500 at 06⅝, 6,600 at 07; 2,000 at 07¼, 1,500 at 07¼.
Quesnelle Q—1,500 at 10.
Reliance—4,000 at 06¼.
Reward—2,000 at 06.
Rufus Arg—5,000 at 01.
United Empire—2,000 at 04¼.
Waverly—3,000 at 00¾.
Wesko—1,200 at 21.
Ymir Y Girl—1,400 at 41; 400 at 43.

Industrials

Coast Breweries—20 at 13.75.
U D L—1,400 at 65.

AFTERNOON SALES

Oils

A P Con—200 at 15½.
Amalgamated—600 at 13¼, 500 at 13⅝; 500 at 13.
Model—1,300 at 25.
Vanalta—500 at 05.
Calmont—250 at 13.
Freehold—3,500 at 08.
Highwood—500 at 28.
Mar Jon—3,500 at 20.
Mercury—500 at 12.
Pacalta—600 at 06.

Mines

Bralorne—100 at 7.65.
Dentonia—1,000 at 18.
Mak Siccar—1,000 at 04¼.
Minto—500 at 65, 700 at 65½, 1,500 at 66, 500 at 66.
Reno—50 at 1.28.
Sheep Creek—300 at 72.
Vidette—100 at 1.20.
Wayside—1,000 at 10¼.
Federal—1,000 at 05, 1,000 at 06¼.
Gold Mountain—1,500 at 13.
Grange—7,000 at 02.
Grandview—1,000 at 02.
Hedley Amalgamated—1,000 at 16.
Grandoro—2,000 at 14¼.
Home—3,000 at 03.
McGill Creek—165 at 17.
Nicola—1,000 at 16.
Noble Five—4,000 at 03.
Pilot—6,000 at 07¼, 3,000 at 07.
Quesnelle Q—1,000 at 09.
Reward—1,000 at 05, 2,000 at 06.
United Empire—7,000 at 04, 1,000 at 04¼.
Vanalta—2,000 at 02.
Waterloo—2,000 at 04.

Metal Markets

LONDON, July 23 (CP).—Closing: Copper standard spot, £37 13s 9d; future, £38.

Electrolytic spot, bid £41 17s 6d; asked, £42 2s 6d.

Tin spot, £189 10s; future, £186 5s.

Lead, spot, £16 7s 6d; future, £16 8s 9d.

Zinc spot, £13 15s; future, £14.

AT NEW YORK

NEW YORK, July 23 (AP).—Copper, steady; electrolytic spot and future 9.75; export, 9.47 1-2.

Tin, barely steady; spot and nearby, 43.65; future, 42.75.

Lead, steady; spot New York 4.60-4.65; East St. Louis, 4.45.

Zinc, quiet; East St. Louis, spot and future, 4.80.

Vancouver Wheat

VANCOUVER, July 23 (CP).—Vancouver wheat cash prices:

	Straight	Tough
No. 1 Hard	92¼	90¼
No. 1 Northern	92	90
No. 2 Northern	90¼	88¼
No. 3 Northern	87¼	85
No. 4 Northern	84¼	81
No. 5 Wheat	74¼	71
No. 6 Wheat	86¼	83
Feed	62	58¼
Track, 92		

DIVIDENDS DECLARED

Blue Ribbon Corporation, Ltd., preferred, a dividend of 30 cents, payable August 1 to shareholders of record July 28. Ex-dividend, July 27.

Dominion Bridge Co., Ltd., a dividend of 30 cents, payable August 15 to shareholders of record July 31. Ex-dividend, July 30.

BAR GOLD AT LONDON

MONTREAL, July 23 (CP).—Bar gold in London down 6 cents at $34.86 an ounce in Canadian funds; 138s 8 1-2d in British funds. The fixed $35 Washington price amounted to $35.02 in Canadian funds.

Dominion Bonds

(Burns & Wainwright, Ltd.)

			Bid	Asked
Dom. of Can.	1937	5	101 25	101 [illegible]
	1937	5	102 37½	103 25
	1936	5	100 75	101 62½
	1940	4	110 50	111 375
	1941		114 625	115 50
	1943	5	115 825	118 50
	1944	4	113 875	114 75
	1945	4	109 825	110 75
	1946	4	113 875	114 75
	1949	7	105 625	106 [illegible]
	1952	4	103 825	109 0
	1956	4	111 875	112 1[illegible]
	1957	4½	112 00	112 625
	1958	4½	112 125	112 [illegible]
	1959	4½	112 25	113 125
	1955	3	100 875	101 825
	1966	3½	101 50	102 25
C. N. R.	1957	4½	11[illegible] 25	118 [illegible]
	1956	4	115 75	116 75
	1957	4	113 75	114 75
	1955	4½	117 [illegible]	118 625
	1969	5	117 75	118 675
	1970	5	119 625	120 75
	1951	5	117 50	118 75
	1953	3	100 75	101 75
	1944	3	104 75	10[illegible]
	1950	3	100 75	101 75

Liverpool Wheat

LIVERPOOL, July 23 (CP).—Today's [illegible] wheat quotations [illegible] Liverpool [illegible] Canadian funds at current sterling exchange rate of $5.03, as supplied by Broomhall:

	Today	Y'day
No. 1 Manitoba Northern Vancouver, July	107¼	108¼
No. 2 Manitoba Northern Atlantic, Oct.	106¼	106¼
No. 3 Manitoba Northern Vancouver, Nov.	106¼	108¼
[illegible] Old News, July-August	[illegible]	93
Australian, August	104	[illegible]

Bond Quotations

(Burns & Wainwright, Ltd.)

MUNICIPAL

			Bid	Asked
[illegible] Esquimalt		1961		84 00
City of Vancouver		1950		86 [illegible]
Greater Vancouver Water District	4	1957	98 75	[illegible]
City of Edmonton	4	[illegible]		[illegible]
City of [illegible]		[illegible]		94 00
[illegible]		[illegible]	[illegible]	[illegible]
City of Quebec		1951	[illegible]	108 50
Toronto Harbour		[illegible]	108 00	1 1 00

PROVINCIAL

			Bid	Asked
Prov. of B.C.	4	1957	[illegible]	8[illegible]
Prov. of B.C.	4	1969	85 00	90
Prov. of B.C.	[illegible]	[illegible]	92 [illegible]	[illegible]
Prov. of B.C.	[illegible]	1945	93	9[illegible]
Prov. of B.C.	8	1947	95 75	97 75
Prov. of Man.	4	1957	92 25	94 75
Prov. of Man.	4	[illegible]	97 25	99 25
Prov. of Man.	5	1958	100 25	102 25
Prov. of Ontario	4	1956	108 75	108 75
Prov. of Ontario	4	1962	114 00	115 00
Prov. of Quebec	4½	1958	109 50	111 50
Prov. of Quebec	4½	1963	11[illegible]	113 75
Prov. of Sask.	4	1954	76 75	79 25
Prov. of Sask.	4	1951	88 25	88 75
Prov. of Sask.	5	1958	88 50	89 50
Prov. of Sask.	5	1952	88 00	9[illegible]
Prov. of Sask.	8	1952	91 00	95 00

Above quotations subject to confirmation.

Corporation Bonds

(Burns & Wainwright, Ltd.)

PUBLIC UTILITIES

			Bid	Asked
B.C. Power	5	1960	10[illegible]	107 [illegible]
B.C. Telephone	5	1960	108 00	109 25
B.C. Electric	6	pfd	109 75	111 25
B.C. Telephone	6	pfd	108 [illegible]	110 [illegible]
Shawinigan Power		1953	36 75	38 25
Calgary Power		1960	98 25	99 75
C.P.R.	5	1954	107 [illegible]	109 00
Can. North Power	5	1953	103 [illegible]	105 00
Gatineau Pow.	5	1941	94 50	95 00
Int. Hydro	6	1944	51 [illegible]	52 75
Western Power	5	1949	108 00	109 25

INDUSTRIALS

			Bid	Asked
Burns Bundles	5	1958	72 25	80 25
Can. Steamships	6	1941	[illegible] 25	[illegible]
Canada Cement	5	1947	105 [illegible]	107 25
Gen. Steel Wares	6	1953	102 50	103 50
Federal Grain	6	1949	99 00	101 00
McColl-Frontenac	6	1949	104 50	106 75
Simpsons, Ltd.	6	1949	105 25	108 50

Foreign Bonds

(Burns & Wainwright, Ltd.)

			Bid	Asked
Australia	[illegible]	1957	107 00	107 [illegible]
Belgium	6	1955	106 25	106 75
Bogota	8	1945	13 35	13 75
Denmark	[illegible]	1955	102 00	102 50
French	7	1941	183 75	184 25
German Gov't	7	1949	32 75	33 25
Italy	7	1951	85 75	88 25
Japan	8	1954	99 25	99 75
Minas Geraes	6	1959	17 25	17 75
Norway	6	1944	106 125	106 6[illegible]
Queensland	6	1947	111 25	111 75
Rome	6	1952	79 75	80 25

Above prices in New York.

Selected Stocks at Eastern Exchanges Show Small Gains

MONTREAL, July 23 (CP).—In a late buying drive, the stock market got back on its feet today.

St. Lawrence Paper preferred jumped a couple of points to 37. Canadian Hydro-Electric preferred gained 1 3-8 points at 37.

Dominion Coal preferred moved up to 16 1-2, ahead a point. Profit-taking sent Lake of the Woods a point lower at 24.

Canadian Car advanced 3-8, while the preferred gained 1 3-4 points at 19 1-2. International Nickel at 51, Smelters at 57 and Hollinger at 15 3-8 finished fractionally firmer. Noranda closed down 1-2 at 62.

TORONTO EXCHANGE

TORONTO, July 23 (CP).—Food issues were prominent on a Toronto Stock Exchange session that had a slight preponderance of gains at the close.

Westons gained 1-4 to 16 3-4 in a market otherwise dull. The preferred sold up 1-2 to 101.

Fanny Farmer eased 1-2 to 15 1-4 and Lake of the Woods and the Western Canada Flour issues lost substantial fractions.

International Nickel picked up 1-8 to 51 and Ford "A" and Brazilian Traction were steady. Consolidated Smelters held its recent gains and C.P.R. was bought heavily at 13.

Imperial Oil was a shade better.

Beath & Sons	2½	
Biltmore Hats	36	39¼
Bell Telephone	46½	47
Blue Ribbon	4	4¼
Brazilian Traction	12¼	12⅜
Brewing Corporation	3¼	3
Brewers & Distillers	80	85
Bruck Silk Mills	8¼	9¼
Burt & Co	41	41¼
Canada Bud	9	9¼
Canada Bread	5	
Canada Canners	4½	5
Canada Cement	6½	7
Canada Car & Foundry	8¼	8
Canada Malting	31¼	33
Canada Dredge	47½	46
Canada Wire & Cable "A"	39½	
Canada Wire & Cable "B"	13	14½
Canadian Oils		15
Canadian Pacific	12⅞	13
Consolidated Smelters	56¼	57
Cosmos Imperial Mills	22½	23
Consumers Gas	301	303
Distillers-Seagrams	21½	23
Dominion Bridge	40	40½
Dominion Stores	6¼	6¼
Dominion Tar & Chemical	7¼	8
Ford "A"	19¼	19¼
General Steel Wares	3¼	4¼
Gypsum	7¼	7¼
Hamilton Bridge	5¼	5
Hiram Walker	33	33¼
Imperial Oil	20¼	21
International Petroleum	35⅜	36
Imperial Tobacco	13¼	14
International Nickel	51	51¼
Industrial Alcohol "A"	6¼	6¼
Industrial Alcohol "B"		5¼
International Utilities "A"	9½	10¼
International Utilities "B"	1.15	1.35
Lake of the Woods	21½	24
Laura Secord	68	69½
Loblaw "A"	30½	20¼
Loblaw "B"	18⅝	18⅞
Montreal Power	30¼	31
McColl-Frontenac	14¼	14⅝
National Steel Car	15¼	17
National Breweries	44¼	43¼
Page Hersey	67½	89
Power Corporation	14	14⅝
Shawinigan	19¼	
Steel of Canada	64	
Steel of Canada pfd	56	60⅝
Weston	16⅝	17
Winnipeg Electric	2¼	2¼
BANKS		
Bank of Canada	57½	58
Can. Bank of Commerce	153	154
Dominion Bank	195	198
Bank of Montreal	193¼	197
Imperial Bank	199	200
Bank of Nova Scotia	281	285
Royal Bank of Canada	169	171
Bank of Toronto	331	330

INDUSTRIAL SECTION
(Bird & Talling, Ltd.)

	Bid	Asked
A.P. Grain	2¼	2½
B.A. Oils	25	25¼
B.C. Power "A"	29¼	30¼
B.C. Power "B"	4¼	4¼

That Body of Yours

(By James W. Barton, M.D.)

PAIN IN THE HEAD AND FACE MAY BE DUE TO AN IMPACTED TOOTH

When a severe pain occurs in the face there is always the question as to the possibility of it being trifacial neuralgia, or tic doloreux, as it is often called. Fortunately this is not a continuous pain or the victim could scarcely survive the tremendous drain upon his nervous system.

In extreme cases, the pain or sensory part of the large centre of the nerves supplying the face is removed. In other cases injection of alcohol into the nerve has stopped the pain for weeks, months and even years.

The pain may occur in any part of the face, and latterly a number of cases have been found to be due to infected and impacted teeth. It is only natural of course that the patient should consult his dentist when suffering with any pain about the teeth and jaws, but it must be remembered that the nerves supplying all parts of the face, teeth included, start at this one nervous centre and can cause pain in any part of the face and head.

This means then that any persistent pain of the face and head, even of arm and shoulder, the cause of which cannot be located and treatment of which is unsatisfactory by the ordinary methods, should lead patient, physician and dentist to suspect that there is an impacted tooth or teeth. As you know, impaction means that one tooth is pressing or is packed against another one, and it is this pressure that is causing the pain.

Dr. C. B. Henry, London, in The British Journal of Neurology and Psycopathy, reports several cases of neuralgia of the face in which other treatment failed but relief occurred by removing an impacted molar tooth. X-ray examination revealed this and other wrong conditions and positions of the wisdom teeth (last molar).

A number of cases showing pain in the arm and shoulder, some pains in back of the head, paralysis and spasm of the face were relieved, and epilepsy and other kinds of "fits" were improved by removing impacted teeth. This means then that the X-ray examination should be used in helping to locate the cause of any of the above conditions to make sure that impacted teeth are not the cause.

Of course if all the teeth on the same side as the pain have been removed before the onset of the pain, then the teeth cannot be blamed, and the pain is more likely to be due to trifacial neuralgia or tic doloreux.

Silver Markets

LONDON, July 23 (CP).—Bar silver steady and unchanged at 19 5-8d.

AT NEW YORK

NEW YORK, July 23 (AP).—Bar silver steady and unchanged at 44 3-4.

CITY BANK CLEARINGS

Bank clearings in Victoria for the week ending yesterday totaled $1,744,561, compared with $1,457,904 for the corresponding week last year.

RAILWAY REVENUES

MONTREAL, July 23 (CP).—Earnings of Canadian National Railways for the week ended July 21 were $3,391,106, compared with $3,373,644 for corresponding week of 1935, an increase of $17,462.

Under a decree issued in 1927, foreign clergymen, irrespective of religious faith, were not permitted to enter the Republic of Ecuador in South America.

FOREIGN CURRENCIES COMPILED ON BASIS OF CANADIAN DOLLAR

MONTREAL, July 23 (CP).—British and foreign exchange closed easier today.

Australia, pound, 4.0078; Belgium, belga, .1689; France, franc, .0661; Germany, reichsmark, .4026.

Great Britain, pound, 5.0196; Holland, florin, .6797; India, rupee, .3799; New Zealand, pound, 4.0482; South Africa, pound, 4.9946; United States, dollar, 1-32 of 1 per cent premium.

CANADIAN DOLLAR AND POUND RATES

MONTREAL, July 23 (CP).—Leading currencies declined on Montreal foreign exchanges today. Pound sterling lost 1-2 per cent at $5.01 31-32, while the United States dollar eased 1-32 of a cent to 1-32 premium. The French franc yielded .01 of a cent at 6.61 cents.

BANK CLEARINGS

WINNIPEG, July 23 (CP).—Bank clearings for the week ending July 22 are as follows:

	1936	1935
Halifax	$ 2,458,484	$ 3,155,123
Saint John	1,683,510	1,635,348
Moncton	748,933	773,332
Sherbrooke	551,034	532,745
Quebec	3,728,840	3,543,420
Montreal	90,577,605	77,239,163
Ottawa	14,773,504	17,116,493
Kingston	530,568	457,879
Peterboro	815,111	565,253
Toronto	102,417,984	93,311,314
Hamilton	4,395,710	3,543,653
Kitchener	960,775	823,891
Brantford	855,705	717,473
London	2,617,086	3,171,846
Chatham	362,407	381,314
Windsor	3,792,789	3,088,198
Sarnia	508,460	485,248
Sudbury	853,187	737,107
Fort William	782,409	488,342
Winnipeg	49,703,770	34,630,018
Brandon	325,807	377,012
Regina	2,668,806	3,293,751
Moose Jaw	539,755	426,437
Saskatoon	1,303,722	1,223,958
Prince Albert	346,820	329,125
Edmonton	3,686,024	3,707,574
Calgary	5,148,679	4,271,196
Medicine Hat	291,480	221,182
Lethbridge	410,367	392,923
New Westminster	564,284	554,639
Vancouver	18,993,558	13,926,448
Victoria	1,744,561	1,457,904

A. E. AMES & CO.
LIMITED
Established 1889
INVESTMENT SECURITIES
NEW YORK VANCOUVER WINNIPEG
MONTREAL TORONTO LONDON, ENGLAND
301-315 Belmont House VICTORIA Telephones E 4171-2-3

New Conversion Loan for
BRITISH COLUMBIA TELEPHONE CO. BONDS
Full Particulars Upon Application
BURNS & WAINWRIGHT, LTD.
415-6-7 CENTRAL BLDG. 'PHONES: G 8157-8158

IMPORTANT INFORMATION
B.C. TELEPHONE BONDS
BUCKLE & MUNRO, LTD.
1118 GOVERNMENT STREET TEL. G 8107-8

Montreal Produce

MONTREAL, July 23 (CP).—Butter prices declined narrowly in light trading today on Canadian commodity exchange produce section.

Butter—Spot, close, Quebec, 23 1-2 to 23 5-8.

Eggs—Spot, Ontario "A" large, 25b; "A" medium, 22 1-2b; "B" large, 21 1-2 to 22; "C," 20 1-2 to 21.

CALGARY LIVESTOCK

CALGARY, July 23 (CP).—Cattle trade quiet; medium to good cows, 1.40 to 1.50; good veal calves, 3.00 to 3.25. The stocker and feeder market was unsteady.

Hogs, 10 cents higher; selects, 9.10; bacons, 8.60; butchers, 8.10.

The Daily Cross-Word Puzzle

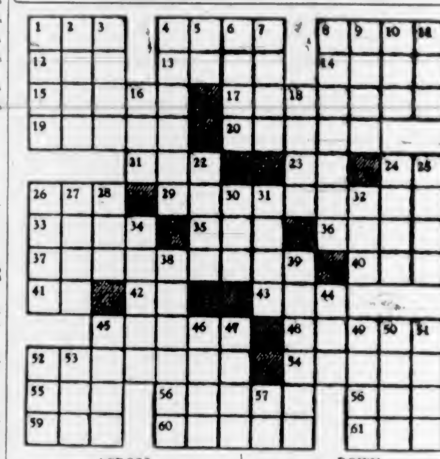

ACROSS

1. To capture.
4. Flowers.
8. To care for.
12. S. American native.
13. Indigo.
14. Mixture.
15. Names.
17. Talkative.
19. Small valleys.
20. Cognizant.
21. Nourished.
23. Musical syllable.
24. Negative.
26. To fondle.
29. Judged.
33. Appellation of Athena.
35. Position.
36. Courageous.
37. Conferred with.
40. Bovine genus.
41. One.
42. At home.
43. To weaken.
45. Asp.
48. Yawns.
52. To delude.
54. Wood.
55. Swiss canton.
56. Relative.
58. Drunkard.
59. Evil.
60. Church official.
61. Beverage.

DOWN

1. Pledge.
2. Ox of Celebes.
3. Old name for France.
4. Low voices.
5. French article.
6. Songstress.
7. Dilatory.
8. Traveling.
9. River of Germany.
10. Nothing.
11. Female deer.
16. Medieval ship.
18. Tardy.
22. Secluded valley.
24. Jules Verne hero.
25. Poems.
26. South American rodent.
27. Man's name.
28. Decade.
30. Insect egg.
31. Targets.
32. Vehicle.
34. Stage whisper.
38. Water nymph.
39. Dirk.
44. Equality.
45. Sour.
46. Bad.
47. Tough grass.
49. Mail.
50. Cry of Bacchanals.
51. Bristle.
52. To entitle.
53. Age.
57. Symbol for cerium.

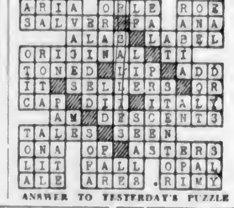

ANSWER TO YESTERDAY'S PUZZLE

TOONERVILLE FOLKS

THE TUTTS . . . By Crawford Young

APPLE MARY By Martha Orr

TODDY *Mutual Troubles* By George Marcoux

POPEYE By Segar

NAPOLEON AND UNCLE ELBY By Clifford McBride

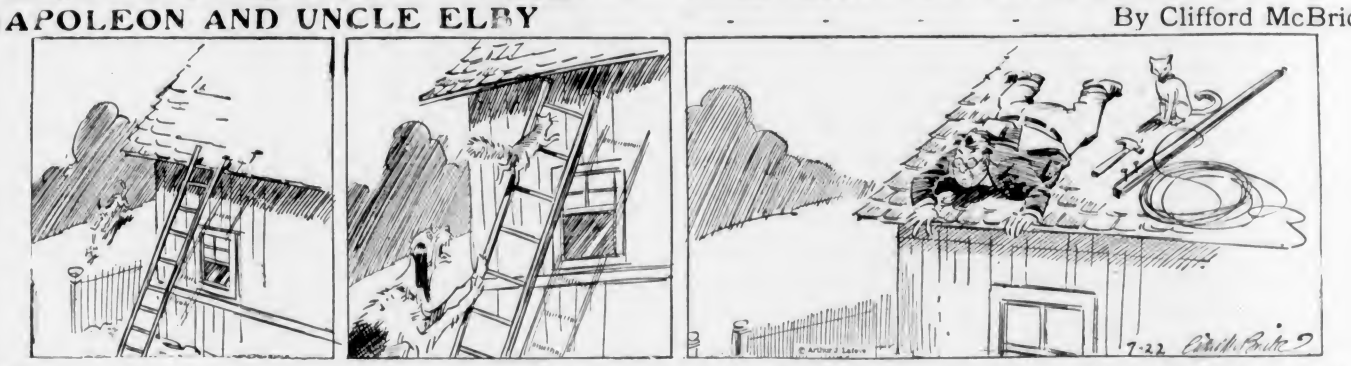

POP *Memories Can't Check* By J Millar Watt

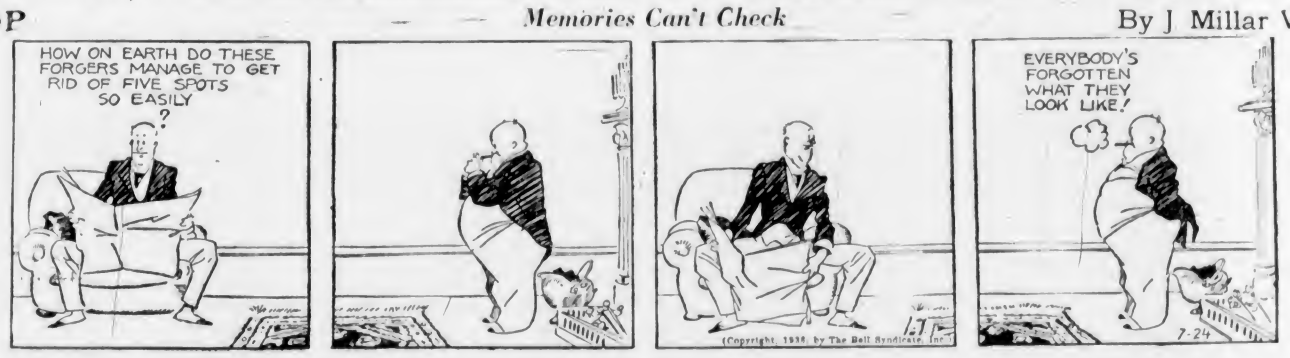

TILLIE THE TOILER *Another Robinson Crusoe* By Westover

DIXIE DUGAN *Worry* By J P McEvoy and J H Striebel

SUBURBAN HEIGHTS By CLUYAS WILLIAMS

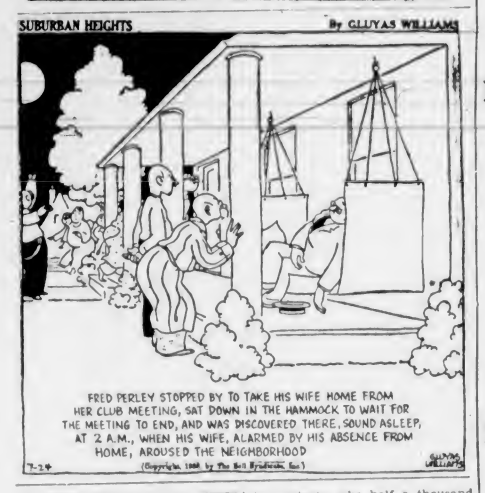

How It Started

By JEAN NEWTON

TO CAST PEARLS BEFORE SWINE

He was deformed in body. He was an intellectual giant. He repelled people by his ugliness. He fascinated them by his scintillating mentality.

He had been a slave. He became the ambassador of the richest sovereign of all time. He turned out to be the world's worst diplomat.

He understood human nature so well that every tittle of it is X-rayed in his work on the subject which has been classic for over twenty-five centuries. However, he could not keep his mouth shut, so they hurled him into the sea to drown.

Thus passed Aesop, protage of Croesus, the most celebrated fabulist of them all, and one of the keenest of the ancients, who half a thousand years odd before the birth of Christ wrote the story of the cock and the jewel—probably furnishing thereby the inspiration for one of our most forceful and figurative metaphors.

You may remember that the tale told how the cock was scratching around to bring home the worms for the hens when he unexpectedly turned up a precious stone:

"Ho!" he exclaimed, "you are a very fine thing, no doubt, to those who prize you; but give me a barley-corn before all the pearls in the world."

Who shall say that this was not in the mind of St. Matthew when he admonished:

"Give not that which is holy unto the dogs, neither cast ye your pearls before swine, lest they trample them under their feet, and turn again and rend you."

A temperature of 56 degrees below zero has been recorded at the summit of Mount Lassen, in the State of California.

Jane Dixon Says:

THE GIRL WHO HAS BEEN IN LOVE SEVERAL TIMES AT SIXTEEN SHOULD TURN HER MIND FROM ROMANCE TO OTHER THINGS—LOVE IS NOT BASED ON MENTAL SUPERIORITY—READERS OFFER HELP TO A WOMAN IN DISTRESS

Another Round Up!

I wish time would stop galloping, don't you?

A Reader: Why blame the girl? Your young man does not have to go with her and neglect you. He goes with her because he prefers her company, regardless of what you may think about her angling and her "interference." You say you are sure you are really in love because even if you are only sixteen, you've "been in love several times before, but never like this." Better take a vacation from love, my dear, and turn your mind to other things. It is not a question of whether or not you will "give the boy up." He's given you up. So be a good sportswoman and charge him to experience.

X. Y. Z.: I am not a physician, and so cannot give medical advice. I can only tell you that my own case of word aphasia was the result of mental exhaustion and nerve depletion. The trouble disappeared after an anti-toxemia inoculation. See a brain and nerve specialist. Practise concentration. Do one thing at a time. Eat simply, sleep comfortably, and keep regular hours. Perhaps you are suffering from autointoxication. Your letter gave me this idea.

Frankford: Thanks so much for your friendly letter and for your kindly offer to share your home with a woman in distress. I regret that the policy of this column forbids my supplying you with her name and address. With a happy home, two fine young sons and a congenial husband your life must be full. And you find time to help others. My hat is off to you, and again, thanks for your interest.

V. L. P.: There are kind people in this world, and you are among them. Sorry I cannot divulge the name and address of "Not Yet Discouraged," but if you read this column you know the rules. My sincere appreciation for your thoughtfulness.

Mrs. I. M.: Certainly "Not Yet Discouraged" will be encouraged when she finds she has so many unknown and unseen friends. My message to V. L. P. immediately preceding this one, is for you, too.

J. W.: By all means write to the nurse and explain your failure to answer her letters. Fate seems to be playing rather a shabby trick on the two of you. You plan to meet and personally refresh your interest in one another, but something always happens. You will have to take Fate by the forelock if you care so much for the young woman. Ask her for another engagement, and if she grants it let nothing except death or disaster stop you.

G. M.: You will find the companion you seek somewhere along your daily path. You may meet her just around the next corner. Keep your eyes open and your heart warm. And hold to your ideal of a wife. It is high and fine and sound. The address you seek is not available. Sorry, Sorry.

"I": Too much "I" in your vision and your practice and not enough thou. The young man who told you he loved you defaulted on your marriage date and returned to the girl he has "gone with occasionally, but has known for years." You couldn't believe it. You couldn't bear it. As time goes on you are sure he is still in love with you as you meet him frequently and have been "out with him." How do you know she does not love him as you do? And tell your wise girl friend that love is not based on mental superiority. Please do not remain at a "standstill." When the man who has broken faith asks you for a date, get going fast, in the opposite direction.

(Copyright, 1936 by the Bell Syndicate, Inc.)

Business and Professional Directory, Want Ads

The Daily Colonist

RATES FOR CLASSIFIED OR WANT ADVERTISEMENTS

One and one-half cents a word each insertion; nine cents a word a week, with a minimum of ten words, cash with order. No advertisement accepted for less than twenty-five cents.

Death and Funeral Notices, $1.50, first insertion; $1.00 for each additional insertion. Marriages, Cards of Thanks and In Memoriam Notices, $1.50 per insertion.

Birth Notices, $1.00 per insertion.

Business or Professional Cards of two lines or under, $2.50 per month. Additional space at $1.25 per line per month.

Advertisers who desire may have replies addressed to a box at The Colonist and forwarded to their private address. A charge of ten cents is made for mailing replies. In this case add three words ("Box .... Colonist") to the count for the number of words.

Out-of-town readers of our advertisements ask advertisers to give address as well as phone numbers, as it is not always possible to communicate through the phone.

Any claim for rebate on account of errors or omissions must be made within thirty days from the date of the same, otherwise the claim will not be allowed.

The Colonist will not be responsible for more than one incorrect insertion of any advertisement ordered for more than one issue.

The Colonist service is available every day from 8 a.m. to 10 p.m., excepting Sunday. Just call Empire 4114.

To insure insertion, Classified Ads should reach The Colonist before 10 p.m. on the day previous to publication.

Classified Ads for The Sunday Colonist will be accepted up to 10 p.m. on Saturdays.

CLASSIFICATIONS

Acreage for Rent 63
Acreage for Sale 62
Acreage Wanted 84
Autos for Hire 88
Automobiles 66
Births 1
Bicycles and Motorcycles 40K
Boats and Launches 67
Building Material 40A
Business Directory 23
Business Opportunities 75
Cards of Thanks 4
Church Notices 6
Clothing, Furs, Shoes, Etc. 40B
Coming Events 10
Dancing 25
Deaths 3
Dressmaking 28
Educational 32
Farms for Rent 86
Farms for Sale 85
Farms Wanted 87
Flats and Apartments to Rent 52
Flats and Apartments Wanted 64
For Sale—Miscellaneous 40
Furniture 40D
Fuel 40C
Funeral Directors 6
Furnished Houses for Rent 55A
Furnished Rooms for Rent 49A
Furnished Rooms Wanted 50A
Hairdressers and Beauty Specialists 21A
Halls to Rent 36
Hotels 46
Housekeeping Rooms to Rent 51
Housekeeping Rooms Wanted 53
Houses for Sale 78
In Memoriam 5
Lost and Found 29
Machinery 84
Market Specials 35
Marriages 2
Miscellaneous 27
Money to Loan 31
Monumental Works 8
Music 24
Musical Instruments 40E
Nursery Stock, Plants, Etc. 40H
Nursing and Convalescent Homes 30
Personal 21
Professional Directory 34
Property for Sale 80
Property Wanted 81
Poultry and Livestock 42
Radio 40F
Room and Board 47
Room and Board Wanted 48
Situations Wanted—Female 18
Situations Wanted—Male 17
Stoves, Ranges, Furnaces 40L
Summer Resorts 61
Teachers Wanted 15
Timber 74
To Exchange—Real Estate 78
To Rent—Miscellaneous 38
Unfurnished Houses to Rent 55B
Unfurnished Rooms Wanted 50B
Wanted—Female Help 14
Wanted—Male Help 13
Wanted—Miscellaneous 41
Wanted to Borrow 32
Wanted to Buy—Houses 79
Wanted to Rent—Houses, Unfurnished 57B
Wanted to Rent—Miscellaneous 29
Will Trade 22
Wood 33

2 DEATHS

WINTWORTH—There passed away yesterday, at Lady Minto Hospital, Ganges, James Edward Wintworth, aged seventy-three years. The late Mr. Wintworth had resided for many years in Ganges and leaves in sorrow one niece, Mrs. May Alymer, of Toronto, Ontario. Funeral services will be held Saturday afternoon, July 25, at Ganges. S. J. Curry & Son have charge of arrangements.

AP'JOHN—At the residence, 1652 Fell Street, on July 21, 1936, Agnes, widow of Frank Joseph Ap'John, born in Saint John, N.B., and a resident of Victoria for nine years. She is survived by two daughters, Mrs. G. S. Yardley and Miss Olive Ap'John; also a sister, Miss Stackhouse, all of this city. The funeral will take place on Friday at 2 o'clock from Hayward's B.C. Funeral Chapel, Rev. A. deB. Owen officiating. Interment will be made in Royal Oak Burial Park.

NAPPER—On July 23, 1936, at Jubilee Hospital, Lieut.-Colonel Henry George Napper, M.C., of 626 Victoria Avenue, aged sixty-five years, born at Chichester, Sussex, England. The deceased had resided in Victoria seven months and is survived by his widow, also a daughter, Mrs. Ernest G. Perus, of Victoria, and three sons, two living in Winnipeg and one in this city. There are also three grandsons. The remains are reposing at Hayward's B.C. Funeral Chapel, and will be forwarded East for burial.

THOMSON—On July 22, 1936, at Jubilee Hospital, Blanche Edith, beloved wife of Alex. M. Thomson, of 1806 Morrison Street, born at Grand Forks, B.C., on July 19, 1903, and a resident of this city for twenty-three years. She is survived by her husband and one son, Walter Alex., aged five years; her parents, Mr. and Mrs. W. H. M. May, of 1931 Ash Street; three sisters, Mrs. A. S. Gunning, and Misses Phyllis H. and Patricia May, and one brother, Cecil. The funeral will take place on Saturday at 2 p.m., service being held in Hayward's B.C. Funeral Chapel, Canon Nunns officiating. Interment will be made in Ross Bay Cemetery. (Vancouver papers please copy.)

6 FUNERAL DIRECTORS

THOMSON FUNERAL HOME
Established 1911
1625 Quadra St. Next First United Church
Beautiful Drawing-Room Chapel
Lady Assistant
Nowhere a Finer Service, Nowhere a Fairer Price
Phone G 2612. Day or Night

Distinctive Funeral Service in Our New Mortuary at Moderate Cost
Experienced Lady Attendant
SANDS MORTUARY LTD.
Phones E 7511, G 3530 — 1803 Quadra St.

HAYWARD'S B.C. FUNERAL CO., LTD.
Established 1867
734 Broughton Street, Victoria, B.C.
Phones
Empire 3614 — Garden 7679
Garden 7682 — Empire 4065

McCALL BROS.
"The Floral Funeral Home"
Office and Chapel Cor. Johnson and Vancouver Streets
Phone Garden 2012

S. J. CURRY & SON
Funeral Directors
Cor. Quadra and Broughton Streets
Phone G 5512

7 FLOWERS

BALLANTYNE BROS. LIMITED
1211 Douglas Street — Phone G 2421
We Telegraph Flowers
CUT FLOWERS AND DESIGNS

ANY FLORAL DESIGNS at lowest prices. Pollock Bros. 1315 Douglas St. G 5215

BROWN'S VICTORIA NURSERIES, 618 View. Floral work executed lowest prices. We grow our flowers. G 6612, G 3531

CUSTANCE FLORAL CO., 941 YATES ST. G 2613. Attractive designs a specialty.

7 FLOWERS (Continued)

FLOWER AND FERN SHOPPE, E 3651. 1607½ Douglas. Ferns a specialty. Low price for sprays, designs.

THE POSY SHOP, Artistic Floral Tributes. 623 Fort Street. Phone G 6423 — Night Phone G 4683

A. J. WOODWARD & SONS, LTD.
—Established 1892—
Designs — Bouquets — Flowers
Anywhere, Any Time
Store: G 5614 — Night: G 6298

FLORAL ART SHOP
Dyson & Clark
Distinctive Funeral Designs
639 Fort Street — Phone E 4813

8 MONUMENTAL WORKS

STEWART MONUMENTAL WORKS, LTD. Take No. 6 car to works. 1401 May Street. Phone G 2452.

10 COMING EVENTS

A BIG CANADIAN OLD-TIME SATURDAY night dance, July 25, Lake Hill Community Centre, 9 till 12, Irvine's Orchestra, Cliff Moore, M.C., 35c, including supper. Special prizes. Bus at 12. The tourist rendezvous.

AT LAST—IT'S HERE! THE DANCE you have been waiting for, Saturday night, at the A.O.F. Hall. A grand old-time dance with special prizes. Stewart's six-piece orchestra, 9-12, 35c. Refreshments. Tombolas.

ATTENTION! EVELYN HOLT'S DANCE, this Saturday, July 25, Central Auditorium (formerly Burns Hall), corner Douglas and Johnson Streets. Tombolas. Admission 25 cents.

A BIG DANCE EVERY WEDNESDAY, A.O.F. Hall, 8.30-12.30. Stewart's 6-piece old-timers. 25c. Refreshments. Tombolas.

BIG OLD-TIME DANCE, STRAWBERRY Vale Hall, Friday, July 24. Seale's Orchestra. Refreshments, tombolas, 35c.

C.C.F. REGULAR DANCE, 724 FORT, every Friday, 9-1; refreshments; 25c.

CRYSTAL GARDEN DANCE, EVERY Saturday night, 9 to 12. Admission 25c.

DANCE—ANCHORAGE TEA GARDENS, Brentwood Bay, Saturday, July 25, 9-12 p.m.

FIRST SPIRITUALIST CHURCH SILVER tea, S.O.E. Hall, Friday, 3.20 p.m. Readings.

FREE DANCE, SATURDAY, JULY 25, AT Cadboro Bay Pavilion.

McMORRAN'S, THE SEASIDE DANCING Pavilion, Cordova Bay, every Saturday night, 25c. Baxter's 5-piece orchestra.

NEW PROGRESSIVE WHIST, TONIGHT, 8.20. 1230 Government. Prizes: Two $4.00, two $2.00, two $1.00, specials.

SATURDAY NIGHT AT 9 O'CLOCK. Get your dance shoes out of hock. Come to the Arctic, out the Bay. Where Old Man Rhythm's holding away.

SATURDAY DANCES, FROM 9 TO 12, at the Army and Navy Club, 1001 Wharf Street. Admission 35c; free check room and tombolas.

SCOTCH DANCE (THISTLES), K. OF P. Hall, Broad Street, Friday, July 24, 8 o'clock. Refreshments. Admission 25c.

WELCOME DANCES FOR THE MEN OF H.M.S. Apollo, at Rex Hall, Esquimalt, Friday and Saturday nights, 8 p.m. Gus Michaux's Orchestra. Admission: Ladies, 25c; gentlemen, 35c. Everybody welcome.

13 WANTED—MALE HELP

A DAIRYMAN, GOOD MILKER, EARLY riser. Phone Albion 18G.

DUE TO LIFTING OF TARIFF, LEADING international concern can use young men or women, neat appearance, preferably free to travel, with or without subscription experience to represent 124 leading American and Canadian publications. Write, giving qualifications and experience, if any, to M. A. Steele, Royal Edward (Fort William).

INTERNATIONAL CORRESPONDENCE Schools (Canadian), Ltd., John Wood, agent, 707 Yates Street. Air-conditioning Diesel, largest company in the world.

LINE UP REGULAR INCOME FOR WINTER. Phone G 4934, evenings.

OUR EMPLOYMENT SYSTEM IS NATION-wide and free to men who qualify under the Hemphill Training System. Write today for Diesel news. W. McAllister, 825 Yates Street or phone E 4041. E 3253

YOUTH, OF GOOD APPEARANCE, about seventeen years of age, general office work and collecting for established office. Full particulars first letter, stating age and salary expected. Box 6442, Colonist.

WANTED — PARTNER, INVESTMENT $250, fully secured, reasonable salary and part profit, established business. Reply Box 6448, Colonist, for interview.

WANTED—EXPERIENCED CORDWOOD cutters. Box 3258, Colonist.

13A SALESMEN AND AGENTS

WANTED—SALESMAN CALLING UPON hardware and garages, to sell last-selling product on commission. State experience and lines carried, to Box 6455, Colonist.

14 WANTED—FEMALE HELP

INTELLIGENT GIRL FOR OFFICE work. Would prefer knowledge of charge account system. Apply Mallek's.

LEARN HAIRDRESSING
ENROLL NOW FOR FALL GRADUATION
Individual Instruction — Easy Terms
Call or Write
MOLER HAIRDRESSING SCHOOL
Room 206 — 1104 Douglas Street

WANTED—GIRL FOR GENERAL HOUSEWORK and care of small child, sleep in. Give references and salary expected. Box 6319, Colonist.

WANTED — MIDDLE-AGED WOMAN, cook and general, in country, elderly couple, no children, good home. Box 6477, Colonist.

WANTED — GIRL FOR GENERAL housework and care of child, sleep in. Phone G 2048.

WANTED — THOROUGHLY CAPABLE nurse for child of three. References required. Box 6443, Colonist.

YOUNG WOMAN, 20 TO 24, FOR COUNTRY store, experience necessary, to live in, good home, must be reliable and willing. Don't apply unless you can show good references referring to past position. Box 6409, Colonist.

15 TEACHERS WANTED

TEACHER IN RURAL SCHOOL IN GULF Islands wishes exchange on Mainland or Vancouver Island. Box 6389, Colonist.

17 SITUATIONS WANTED—MALE

A. J. GREGG — HOUSE WINDOWS cleaned outside, 6c each. G 6022

ELDERLY USEFUL MAN WANTS WORK. Small wages. Box 6416, Colonist.

I NEED WORK, ANYTHING IN CARPENTERING, building repairs, shingling, at prices you can afford to pay. E 8778

ROCKWORK, EXCAVATING, DITCHING, wells, all-steel outfit, stumps. G 4498

ROOMS KALSOMINED, $3 UP. PAPERHANGING, painting. G 3471

YOUNG MAN DESIRES JANITOR'S POSITION, experienced interior decorator and knowledge of plumbing, carpentry. Phone E 5855

17A PAINTERS AND DECORATORS

A ROOM PAPERED WITH SUNWORTHY paper from $6. Won't fade. E 4545 for samples. Painting at low rates.

17C CARPENTERS AND CONTRACTORS

ALTERATIONS, HOUSERAISING, CONCRETE work, repairs. O'Regan. G 7662. G 2256

BUILDING, ALTERATIONS, ROOF REPAIRS, brickwork, plaster, cement. E 6889

HOUSES REMODELED, REPAIRED. EXPERIENCED work. Low charges. E 4270

18 SITUATIONS WANTED—FEMALE

DRESSMAKING, ALTERATIONS, SLIP covers, 35c per hour, car fare. E 0738

EXPERIENCED NURSE, BY DAY OR week, reasonable rates. G 7691

GIRL, EIGHTEEN, WOULD CARE FOR children, or light housework, mornings. Foul Bay district. Phone G 2840

LADY WOULD LOOK AFTER HOME and children while parents away. Box 6490, Colonist.

18 SITUATIONS WANTED—FEMALE (Continued)

POSITION AS HOUSEKEEPER OR DO light housework and cooking, daily. Box 6146, Colonist.

THOROUGHLY EXPERIENCED COOK-housekeeper, middle aged, institution or good gentleman's home. Box 295, Courtenay, V.I.

21 PERSONAL

AN OPPORTUNITY TO SAVE MORE than $50.00! One only, 1935 six cubic foot model, Kelvinator (never used), has all latest improvements; only $225. Guaranteed. Terms if desired.
MURPHY ELECTRIC CO., LTD.
751 Yates Street — G 1713

ALL ABOUT YOURSELF UNSURPASSED readings in phrenology or palmistry will please and help you. Satisfaction or no charge. Mme. Mobius, Suite 18, Balmoral Hotel, 1109 Douglas Street.

AVOID THE UNCERTAINTY—SEE THE tested proof before having your next permanent. Bert Wauds Hairdressing. Phone E 4022. 709 Fort Street.

A BRIGHT, COSY COMFORTABLE place to dine. See you at the Mayfair Cafe, 1011 Broad Street, at Fort.

BEFORE BREAKFAST! GRADE "A" Jersey milk, city or Esquimalt, 10 qts., $1.00. Free samples. Empress Dairy. E 4371.

—CONSTIPATION—
BASIC Cause of All Complaints. Internal Bathing—Colonic Irrigations. Also for Rheumatic Conditions, etc., combined with steam baths, massage. Superintendent, Edith M. Leonard, R.N., "Post Graduate, Mayo Bros." 506-7 Campbell Building. E 3721

DID YOU KNOW THAT YOU CAN BORROW $1.00 to $1,000.00 on your diamonds, jewelry or anything of value at
PACIFIC JEWELRY & LOAN CO.
Licensed Pawnbrokers
1313 Broad (opp. Colonist) — Phone G 2724

ECZEMA, ITCH, PSORIASIS, LEG ULCERS. Try Ooo Lee's Chinese Remedy. 626 Cormorant. Depart. and Drug Stores.

FRESH SHIPMENT OF PURE MAPLE sugar and syrup. Lilly's Confectionery, 1409 Douglas St. Phone E 5511.

McLEAN'S BAKERY, TWO STORES, 1304 Douglas St. and 1052 Pandora Ave.

TRAVELING TO EDMONTON, JULY 29, have room for one or two persons. Box 6435, Colonist.

WILL DR. E. BIRD CALL FOR DOBERMAN Pinscher, otherwise will be disposed of.

YOUNG ENGLISH WOMAN, EXPERIENCED various branches farming, small capital, desires partnership in going concern, references exchanged. Box 6264, Colonist.

YOUR WEDDING INVITATIONS AND ANNOUNCEMENTS
Printed in the Newest Styles
WE ARE SPECIALISTS
In All Types of Stationery for Use Before and After the Wedding
See Us
THE COLONIST
1211 Broad Street — Phone G 5241
Printing — Lithographing
Bookbinding — Engraving

21A HAIRDRESSERS AND BEAUTY SPECIALISTS

ATTRACTIVE PERM., reasonable individual attention. Bobette Salon. G 6852.

CONFIDENCE
In your hairdresser at home may be safely transferred, while visiting Victoria, to MAISON TYRRELL, the hairdressing specialists in David Spencer's. Phone E 4141.

HAIRDRESSING IN YOUR HOME. EXPERIENCED operator. Empire 7502.

IDEAL Beauty Shoppe, 1006 Hillside, corner Quadra, no elec. permanents. G 1814.

OUR VAPOR SYSTEM IS THE MOST modern and efficient method of permanent waving. Using no machine and done without electricity. You feel no heat or weight. Cuts time in half; quicker than a marcel. Lasts longer than any other perm., and the prices are reasonable for this beautiful soft oil wave. Push up or tight curls. The demand for this system is great, so please make your appointment. LaFrance Beauty Salon, Fletcher Building, 1120 Douglas Street. G 7443

VICTORIA BEAUTY PARLORS — CALL E 8515 for a good permanent. All experienced operators. 1316 Broad Street.

23 EDUCATIONAL

BUSINESS, RADIO AND PREPARATORY courses of study. Day and evening classes. Sprott-Shaw School. E 7184

MATRICULATION MATHS FOR SUPPLEMENTALS taught. G 1082

ROYAL BUSINESS COLLEGE, 1008 GOVERNMENT. Phone G 8018. E. W. Sayer.

29 LOST AND FOUND

LOST — WHITE PURSE, PERHAPS AT Douglas Street, General Warehouse, containing canceled postal note, small change, which finder may keep; and compact of great sentimental value. Please phone E 7819.

LOST IN VICTORIA OR ON ISLAND Highway, Sunday, pair horned-rimmed glasses in brown leather case. Reward. A. Laidlaw, Chemainus, B.C.

LOST—ROLEX OYSTER WRIST WATCH at Beaver Lake. On back are initials "E.B." and date "24-12-34." Phone E 6386. Reward.

LOST—RING, GREATLY VALUED AS keepsake, July 8. Generous reward. Phone E 3550.

LOST — A GOLD LOCKET BROOCH, initialed "Bill," Saturday evening, C.C.F. Hall. Reward. G 7845

LOST — SMALL DIAMOND HORSESHOE brooch, on Monday, July 8. Reward. Box 6220, Colonist.

LOST—AT BEAVER LAKE, LONG BLUE swimming coat. Please phone E 5373.

31 MONEY TO LOAN

A FEW MODERATE AMOUNTS TO loan on first mortgages on Oak Bay residences at 6 per cent. Write Postoffice Box 580.

WE HAVE THE FOLLOWING AMOUNTS for first mortgage: $500, $750, $1,000, $1,500, $2,000 and $2,250. Building loans a specialty. Quick decisions. Brown Bros., 314-5 Pemberton Bldg.

A MORTGAGE APPLICATION IN ANY amount appreciated. Lowest rates, building loans a specialty. Straight loan or repayments to suit. Quick decisions. P. R. Brown & Sons, Ltd., 1112 Broad Street. Phone G 7171.

ANY REQUEST FOR A MORTGAGE APPRECIATED. See H. C. Holmes, Pemberton & Son, Ltd., 625 Fort Street. G 6124

MONEY AVAILABLE FOR OAK BAY mortgages at lowest rates. Heisterman, Forman & Company.

THE SALE OR PURCHASE OF AUTOMOBILES financed on monthly payments. Island Finances, Ltd., 1112 Broad St.

32 WANTED TO BORROW

$2000 ON NEW DUPLEX, VALUED at $5,500. A. A. Meharey & Co., 624 Fort St. E 1187

33 BUSINESS DIRECTORY

EMBOSSED STATIONERY

PRIVATE STATIONERY EMBOSSED IN any design or color. The Colonist Commercial Printing Dept. Garden 5241.

FLOOR SURFACING

V.I. HARDWOOD FLOOR CO., 707 Johnson, reduced prices. G 7214

WESTERN FLOOR, 454 GORGE ROAD. Old or new floors. E 6915

GENERAL TEAMING

GENERAL Teaming, Ploughing, Excavating. Fieldhouse, Craigflower P.O. E 9601

INCOME TAX

WRITE for book "How to Recover British Tax." Diespecker, 311 Pemberton.

INSURANCE

FIRE, AUTO INSURANCE — SEE LEE, Fraser & Co., Ltd., 1222 Broad Street.

DOUBLE SERVICE IN WANT ADS

You can telephone your answers as well as your classified advertisements to The Colonist. Readers are often interested in Want Advertisements that do not carry the names or addresses of advertisers, but a Colonist box number. For the accommodation of those readers who find it inconvenient to write an answer and to serve the advertiser better

We Will Take Replies to Box Numbers Over the Telephone

The Colonist service is available from 8 a.m. to 10 p.m., excepting Sundays. Phone Empire 4114

33 BUSINESS DIRECTORY (Continued)

LAWN MOWERS

A. J. WORTH, 636 JOHNSON STREET. E 7051. Try our new lawn mower grinder. An easy running job assured. Sharpen, adjust, collect and deliver, $1.00.

ELVES BROS. LAWN MOWER SHOP. Guaranteed keen cutting edge on your mower, $1. Free del'y. 1423 Broad. E 0662.

LITHOGRAPHING

LITHOGRAPHING — LITHOGRAPHING, engraving and embossing. Nothing too large and nothing too small. Your stationery is your advance agent. The Colonist Printing & Publishing Co., Ltd.

PUBLIC STENOGRAPHER

ETHEL SEYMOUR, 207 CAMPBELL Building, Douglas Street. Phone Garden 2525. Authors' manuscripts, law and general. Strictly confidential.

WINDOW GLASS

WINDOW GLASS REPLACED AT shortest notice. Auto glass replaced while you wait. Mellor Bros., Ltd., 619 Broughton Street. Phone G 5021.

WOOD AND COAL

A BIG SALE—DRY INSIDE BLOCKS mixed with bark slabwood from Duncan. All fir, no cedar or hemlock; 12-in., no short lengths. Never in water, no knots, no pitch. Beats cordwood. Ready for basement. Reg. $4.25, now $3.25 cd., 2 cds. $6.25. Two weeks only. O.K. Fuel Co. G 0220

A BARGAIN IN SPLIT WOOD AND other dry inside block mixed with slabs from Duncan, Hillcrest and Mayo mills, cutting ties and big timber. Stove length, ready to burn; goes twice as far as millwood, reg. $4, now $3.25, 2 cds. $6. Sole agent Hillcrest and Mayo Bros. G 3016.

ANOTHER BIG SALE — DRY INSIDE blocks mixed with bark slabwood, from Up-Island mill, $3.25 cd., 3 cds. $9.50. Has never been in water. Ronald R. Hopkins Wood & Coal Co., E 7916.

A CORDWOOD SPECIAL—First growth, 12-in., ready to burn, $5.50; 4-ft., $4 and $4.25; 128 cu. ft. guaranteed. Ronald R. Hopkins Wood & Coal Co. E 7916

A BARGAIN—SOOKE ALL-FIR SLABS, mixed inside blocks, guaranteed, 12-in., never in salt water, 1 cd., $2.75; 2 cds., $5.40. Agent for Kapoor Mills, Ltd. E 9111.

A 1 FIR SCREENED SAWDUST, $5.00 2 units; $5.00 for 2 cords No. 1 fir millwood; inside fir, $4.00; bark slabs, $2.50. Colwood Wood Co., G 4044

A SPECIAL—DRYLAND MILLWOOD, $2 cord. All fir slab, never in water, $2.50 cord; bone dry, $3.00. E 8532

A SPECIAL SALE YOUSOU DRY kindling, $2.75 cd. Four weeks only. Geneagla Wood Co. E 3182.

A SPECIAL SALE DRY CEDAR WOOD, $1.25 cd. only. E 3182

BIG SNAP FROM SOOKE DRYLAND—Millwood, never been in water, mixed with inside block, every stick guaranteed Douglas fir for only one week $2.85 cord, over three cords $2.75; bone dry, $3.60. Famous Fuel Company. Phone day or night, E 2924

BEST HEAD SAWDUST, FROM MALAHAT Tie Mills, $2.25 per unit. J. E. Painter & Sons, 617 Cormorant. G 2541

CORDWOOD SAWN, ONE CORD 75C; 2 cords, $1.20. Phone E 8402

CAMERON'S DRY KINDLING, $2.75 CD. Semi-dry edgings, $2.50 cd. E 4125.

DRY SLAB, $3.75; 2 CDS., $7.00; DRY-land, $3.00 cd.; inside, $4.00 cd.; heavy slab, $3.25 cd.; millwood, $3.50 cd., 2 cds. $4.75. Guaranteed all Douglas fir. Distributors Selkirk Lumber Co.'s Wood. G 5334. Two-week special.

DRY MILLWOOD, 12-IN., 4-DAY SPECIAL, 1 cd., $2.00; 2 cds., $4.00. Moving. E 8551.

FIRST GROWTH CORDWOOD, ANY length, from our own timber; limbs, bark, knots, etc. J. Albion. E 7662.

GUARANTEED ALL DOUGLAS FIR, $2.50 cord, 2 cords, $4.50. Bone-dry, $4.25 cord; inside blocks, $4.00; thick slabs, $3.50 cord, dryland, $2.35 cord. Shawnigan Douglas Co. E 3914. Agents Selkirk Lumber Co.

$3.75 UP-ISLAND SLAB 12" RODGERS Wood Co. Alpha St. G 2214

— WOOD — ALL KINDS — WOOD —
All Best Fir—Guaranteed Never in Salt Water
SPECIAL SALE ONE WEEK ONLY
1 Cord, $2.75. 2 Cords, $7.75
Inside Blocks, Stove Length, $4.00 Cord
3 Cords $11.50
Agents for YOUSOU TIMBER CO.
E 2743 — 2514 Douglas

34 PROFESSIONAL DIRECTORY

DENTIST

J. EWART GEE, D.D.S., 402 SAYWARD Bldg. 1207 Douglas St. Phone E 8222

OSTEOPATHIC PHYSICIANS

DR. VERNON B. TAYLOR, REGISTERED and licensed. 406-7-8 Belmont Building. Phone Empire 7823

SWEDISH MASSEUR

O. B. Lowenborg treats rheumatism, lameness, joints, nerves. Appt. E 9989.

SWEDISH Massage, Steam Baths, Colonic Irrigation. 508 Campbell Bldg. E 2721

PATENT ATTORNEYS

A. J. GRAY, REGISTERED PATENT attorney. G 6712. 515 Pembroke.

ERNEST E. CARVER, F.P.I.C.
Registered Canada and U.S.
Patents and Trade Marks in All Countries
789 W. Pender, Vancouver. Phone Sey. 1252

37 MISCELLANEOUS

SAWS, ALL KINDS, FILED, SET, gummed, etc. Phone W. Emery, 1567 Gladstone Avenue.

38 TO RENT—MISCELLANEOUS

CARAVAN TRAILER, TWO-WHEEL, light, sleeps two. T. Wace, Cobble Hill.

MEAT MARKET LOCATION AVAILABLE, twenty years continuous occupancy. Rental $28.00. Apply The Royal Trust Company. Phones E 4126 or E 9012

40 FOR SALE—MISCELLANEOUS

FIRST IMPRESSIONS
Are Conveyed by the Style and Quality of Your Letterhead
Neat and Attractive Lettering in This All-Important Detail Is as Essential as Good Dressing in a Personal Interview
We Take Pride in Our Work
THE COLONIST
1211 Broad Street — Phone G 5241
Printing — Lithographing
Bookbinding — Engraving

40A BUILDING MATERIALS

A QUICK SALE OF GOOD USED LUMBER, sized 2 x 8 and 2 x 4, 1 x 6, 8 x 6, five doors, furnace and wall registers at 1648 Fell Street. Cheap, while it lasts.

40 FOR SALE—MISCELLANEOUS (Continued)

CANADIAN Western Woodworkers, Sashes, doors and general millwork. G 4012

THE MOORE-WHITTINGTON LUMBER COMPANY, LIMITED
Established 1893
LARGE STOCKS, RIGHT PRICES. Lumber, millwork, gyproc, masonite, shingles, etc.
You are cordially invited to visit our MODEL KITCHEN at Bridge and Hillside
OUR BUSINESS IS BUILT UP BY SATISFIED CUSTOMERS

LUMBER SPECIALS — SUITABLE FOR Summer camps, home repairs, alterations. Garden seats, builders' hardware, paint. Shawnigan Lumber Yds., 3000 Gov't.

NEW DOORS, 2 FEET BY 6 FEET, $1.25 each, one or four-panel, delivered at Victoria; also English shingle stain, $1.00 per gallon. Williams, 65 Cordova Street W., Vancouver.

SIDNEY SPEEDY SERVICE
WE HAVE LUMBER in stock at attractive prices suitable for building—chicken houses, wood sheds, barns and garages.
Call In and Get Our Figure on It
SIDNEY LUMBER
G 2515 — 2118 Government Street

1x6 V-JOINT, $15.00. DOORS, FROM $1.50 each; cedar fence posts, 15c and up; boards, $12.00, flooring and V-joint short lengths, $15.00 and up. "Everything for building at lowest prices." R. A. Green Lumber Co. G 7614

40D FURNITURE

CHESTERFIELD SETS (TEN OF THEM—never been used), any style or cover, at Hegney Storage Co., Wharf St. Cash or terms. Amazing prices.

THREE-PIECE CHESTERFIELD SUITE, upholstered in good-wearing tapestry, $57.50. Holland Bros., 732 Fort Street. E 0912

WANTED IMMEDIATELY, FOR CLIENT, any quantity of real good furniture, for spot cash. QUALITY before PRICE, First Consideration.
Phone G 4424
WILLOWS, PLOWMAN CO.
705 Johnson Street
First Store Up From Douglas Street

WALNUT DINING SUITE, EXCELLENT condition, 375.00. Century Arts Shop, 744 Fort Street. E 2325.

40E MUSICAL INSTRUMENTS

FOR SALE—HEINTZMAN PIANO AND bench, like new, cost $550, will sacrifice for $150. Phone G 5056.

PIANO ACCORDION FOR SALE, NEW, 120 bass, 3½-octaves treble. Phone E 4928, 5 to 7, evenings.

TWELVE RECONDITIONED PIANOS ON sale this week. All makes, prices from $50. Fletcher Bros.

40F RADIO

TABLE MODEL RADIO, NICE TONE, for sale, $20. Like new. Phone E 5219

USED ELECTRIC RADIOS FROM $14.50. Easy terms. Jameson Electric Ltd. E 1171.

1936 RADIOS FOR HIRE BY WEEK OR month. Aaronson's Cut-Rate Store, 1336 Gov't St. G 4732.

40H NURSERY STOCK, PLANTS, ETC.

B.C. ELECTRIC
SULPHATE OF AMMONIA
(20% WATER SOLUBLE NITROGEN)
FIVE POUNDS .... $ .35
TWENTY-FIVE POUNDS $1.00
FIFTY POUNDS $1.50
GAS DEPARTMENT
B.C. ELECTRIC

40K BICYCLES AND MOTORCYCLES

BICYCLES
ANOTHER large shipment of new Hudsons just arrived. Models of every size and color for boys, girls, men, ladies, racers, and even those interested in tandems. See this excellent display.
HARRIS' BICYCLE STORE
738 Fort St.

CYCLE AS A MEANS OF RELAXATION—no finer way to enjoy your holidays or to get to and from work. New machines from $29.75 to $50. Sold on convenient terms. Robinson's, 1320 Broad St., opp. Colonist.

C.C.M. BICYCLES, $12.50 TO $27.50. Bicycles repaired. We also buy old bicycles and parts. Aaronson's Cut-Rate Store, 1336 Gov't St. G 4722

C.C.M. BOY'S SPORT BICYCLE, 22-30 frame, perfect condition, accessories, $30. G 7278, after 6 p.m.

FOR SALE—GIRL'S BICYCLE, IN EXCELLENT condition. Price $25. Phone G 7260

RIDING BREECHES (WHIPCORD), WITH leather facings. Leather helmet, size 7, jacket with sheepskin lining and collar. K.D. focusing spotlight. E 5852

40L STOVES AND RANGES

A NUMBER OF LARGE-SIZED KITCHEN ranges, in exceptionally good condition, now in stock. McDowell & Mann, 1000 Douglas Street. Phone E 4136

FOR GOOD, NEW AND USED RANGES, boilers, furnaces and all good repairs. Southall, 801 Fort St. G 2981

RANGE CASTINGS, STOCKED FOR 58 different ranges. B.C. Hardware, 718 Fort St.

SAWDUST BURNER FOR YOUR KITCHEN range. Sale clean, simple to use and by far the most economical fuel you can use. Styles from $17.50. Hatt's Stove Works, Ltd., 1331 Government St.

SMALL 8-HOLE RANGE WITH WATER-front and warming closet, $22.50. Carter's Stove Store, 822 Fort St. E 3511

WESTINGHOUSE CABINET ELECTRIC range with automatic oven control, first-class condition, cheap. G 1713; or apply 751 Yates St.

40X MISCELLANEOUS

AWNINGS AND LAWN HAMMOCKS. Factory prices. 720 Pisgard. E 0523

CLAM SHELLS MAKE BEST ROADS, paths, garage floors, crushed cannery shells, $5.00 ton. Saanich Canning Co. Ltd., Sidney.

CALL US FOR FREE ESTIMATES ON repairs to all makes of electric washers. No obligation. Phone G 7511

B-H ENGLISH PAINTS AND MURESCO. Hickman Tye Hardware Co. Ltd. G 8137

DO NOT TREAT YOUR PRINTING AS JUST ANOTHER EXPENSE
EVERY piece of printed matter that leaves your office carries a message. Emphasize that message by the use of quality printing.
THE COLONIST
1211 Broad Street — Phone G 5241
Printing—Lithographing
Bookbinding—Engraving

FOR SALE, 18-IN. TABLE LOOM, COMPLETE, also parts of large loom, etc. Phone E 1582 after 5 p.m.

FOR HIRE, HOSPITAL BEDS, WHEEL chairs, tables, etc. 2514 Douglas. E 2743

GENUINE CROWN DERBY SET, REASONABLE, nice wedding present, also diamond rings. Box 6457, Colonist.

GARDEN AND BEACH UMBRELLAS, air mattresses, chairs, etc. F. Jeune & Bro., Ltd., 570 Johnson Street. G 4632

GUARANTEED USED SEWING MACHINES from $10.00. Singer Sewing Machine Co., 726 Yates Street.

GENUINE JERSEY MILK, 10 QTS. $1. Early delivery. G 5048 or Albion 44F.

LIQUOR kegs, barrels, churns, washmachines repaired. Wilkinson, cor. Gorge and Wash.

OWN YOUR OWN TYPEWRITER PORTABLES, $46.00 and up. Terms arranged. Remington, Rand, Ltd. 921 Gordon Street. G 4013

PHOTO FINISHING, AMATEUR DEVELOPING and printing, all sizes, 35c; expert camera repairs.
ART CENTRE
752 Fort Street

RECONDITIONED VACUUM CLEANERS from $7.50; electric range, $25; spot welder, $45; arc welder, $85; electric irons, $1.65. H. D. Mainwaring, 722 Fort. Phone G 7821

RECONDITIONED ELGINS, WALTHAMS, Westfields, previously taken in trade, at less than half price. JOSEPH ROSE, LTD., 1012 Government Street.

SHINGLES, XXXXX STAR BEST prices. Dalziel Box Co. G 1422

SALE OF USED ELECTRIC WASHERS, $17 and up. Taylor & Co., 720 Fort Street.

SAWS—CIRCULAR, ALSO FALLING AND bucking saws. Saw mandrells. Prices reasonable. Capital Iron & Metals, Ltd., 1832 Store St., Victoria, B.C.

SEE OUR WALLPAPERS BEFORE BUYING. Our prices are right. Harte-Andrews Paints, Ltd. 711 View St. G 4713

TENT, 8X6X2, NEARLY NEW, 35.00. Phone G 5838.

VACUUM CLEANER FOR RENT BY day or week. We deliver and collect. Phone Empire 2233

AN ATTRACTIVE LABEL ON YOUR GOODS
WILL arrest the attention of the buying public. We execute any design or combination of colors.
See Our Samples
THE COLONIST
1211 Broad Street — Phone G 5241
Printing—Lithographing
Bookbinding—Engraving

WATCH THIS SPACE FOR BARGAINS. Twelve beautiful radio cabinets, $1.75 each; one electric radio, $12.50; C.C.M. boys' bicycles, $14.75; pair fieldglasses, $6.75. Thermos bottles, 29c; radio tubes, 49c; $1.25 watches for 95c; large telescopes, $3.75. Gillette razors, with six blades, 49c; long bicycle padlocks, 14c; taillights, 15c; spectacles to suit any sight, $2.75. Aaronson's Cut-Rate Store, 1326 Gov't St., cor. Johnson St.

WALLPAPER SALE NOW ON. LOWEST prices on window glass in city. Dry colors, red oxides, greens, umber, etc., 25% off. J. J. Ross & Sons, 732 Pandora.

5 RECONDITIONED ICE BOXES, MEDIUM size, each $7.50. 1 reconditioned ice box, large size, metal, $14.50. 1 reconditioned ice box, large size, metal (like new), $17.50. 1 Rangette, new, $29.50. This range operates from 220 volts. Third Floor, Hudson's Bay Company.

100 PER CENT PURE JERSEY MILK, delivered in time for breakfast. Riverside Dairy, phone G 3822

26-INCH WALL FAN, WITH ¼-H.P. motor, $20. E 0350

41 WANTED—MISCELLANEOUS

A REPUTATION FOR PAYING HIGHEST prices for rags, bottles, tools, stoves, furniture, or anything you wish to dispose of. We call anywhere any time. G 4753

ANTIQUE SILVER AND JEWELRY. Best prices paid. E 0342. 1214 Government Street.

CASH FOR OLD GOLD, SILVER
PACIFIC JEWELRY & LOAN CO.
Licensed Pawnbrokers
1313 Broad St. Opposite Colonist. G 2734

LADY'S BICYCLE, WHEEL BRAKE, good condition, reasonable for cash. E 8810

RANGES WANTED. A LIBERAL ALLOWANCE for your old range on the purchase of a new all-enamel "Enterprise." Hatt's Stove Works, Ltd., 1321 Government Street.

USED PLUMBING FITTINGS AND FIXTURES bought and sold. G 1552

WANTED IN EXCHANGE — SUMMER clothing and shoes. The Exchange, 860 Yates Street. E 5728

WANTED—FURNITURE, TOOLS AND men's clothing for cash. G 4913

42 POULTRY AND LIVESTOCK

42A POULTRY AND SUPPLIES

PULLETS — 200 WHITE LEGHORNS, four months old, also two Bronze turkeys, hens and seventeen young turkeys. Several Toulouse geese and goslings. Reasonable. Petland, Queens and Douglas. G 4467.

WANTED — LIVE POULTRY, PUPPIES and pets. Petland, Queens and Douglas. G 4467

100 RED COCKERELS FOR SALE AT The Hatchery, Swan Street. E 0091

42C CATTLE

FRESH JERSEY COW, 7 YEARS, MILKING around 3 gallons. Grandison Bros., Atkins Road, near Langford.

FOR SALE — FRESH HEIFER, ALSO young pigs. Phone Belmont 29Q

JERSEY GRADE COW, A1 CONDITION, calved July 21, fourth calf. Tomlinson, Tomlinson Road, Saanichton.

WANTED DRY COWS. PHONE BELMONT 46X, or write S. Lane, Colwood.

42F DOGS

CAIRN Terriers, Bostons, Dachshunds, Wires, Pekingese. Large number of cheaper puppies. Pet Shop, 1412 Douglas.

FINE SELECTION WIRES, SCOTTIES, cockers. Prices right. Nitinat Kennels, the Candy Bar, East Saanich Road, Royal Oak.

PUPPIES, PUREBRED FOX TERRIERS, also several collies, Pekingese. Also several cheaper puppies from 75c up. Tame rats, guinea pigs and bantams. Petland, Queens and Douglas. G 4467

REGISTERED SMOOTH FOX TERRIER, best blood lines. Phone E 7497

47 ROOM AND BOARD

AT SEATON HALL, LUXURIOUS ACCOMMODATION, cuisine unequalled. Table guests accepted. Mrs. Rounding. E 1882

AT 1441 ELFORD ST.—FURNISHED room with board, garage. G 3840

BOARD-RESIDENCE — HOME PRIVILEGES. Good table. Reasonable. 1007 Collinson. E 2234

AT 420 DALLAS ROAD—BOARD AND residence, also afternoon teas and dinners served.

A PRIVATE HOME, WITH GOOD board. Fairfield district. E 0998

AT "SUNNY BRAE"—Comfortable rooms and home cooking. 852 Burdett Ave.

COMFORTABLE ROOM-BOARD, NEAR car, city, reasonable. 905 Gov't St.

FRONT BED-SITTING ROOM, REASONABLE board. 428 Vancouver St. G 7268

GORDON HEAD, AT BEACH—PAYING guests. Albion 37Y

LADY OFFERS NICELY FURNISHED bed or bed-sitting-room, good board, reasonable. 1020 Johnson Street. G 7805

PRIVATE HOME, PERMANENT OR transient. Low rates, wholesome food. Near beach, park. Walking distance. Garage. E 0206

THE GROVE, 966 BANK STREET, with or without meals. Oak Bay car. E 5632

48 ROOM AND BOARD WANTED

WANTED — BOARD AND ROOM ON farm for boy age six, near Victoria. Box 6492, Colonist.

49 ROOMS TO RENT

49A FURNISHED

THE CECIL HOTEL
BRIGHT OUTSIDE ROOMS. REASONABLE rates. 1312 Blanshard

CLOSE JAMES BAY HOTEL, 569 TORONTO. Cosy rooms, kitchenette. E 4765

FURNISHED ROOMS OR SUITES TO rent from $2.50 weekly up. New England Hotel, 1312 Government. G 6480

THE HOTEL DOUGLAS
IS OFFERING EXTREMELY LOW RATES for transient and permanent guests. Inspection invited.

51 HOUSEKEEPING ROOMS TO RENT

NEWLY DECORATED ONE AND TWO rooms for light housekeeping, also sleeping accommodation, centre of city, $12.50 and up. The Clifton House, 1216½ Broad.

51A FURNISHED

ATTRACTIVE BED-SITTING ROOMS, with kitchenette, studio lounges. Very quiet and comfortable. From $15 month. Also by day or week. 1114 Rockland Avenue. G 0024

A WELL-FURNISHED, BRIGHT ROOM, Fairfield, near park. 1039 Pakington.

ATTRACTIVE HOUSEKEEPING ROOMS; all conveniences. 441 Vancouver. E 9567

AT LELAND, 2513 DOUGLAS—HOUSEKEEPING rooms, clean, quiet. G 7915

A NEWLY-DECORATED FRONT BED-sitting-room, kitchenette, $10. E 3465

AT OLYMPIC, 1120 MAY. COSY bright two-room furnished suites.

CLEAN, BRIGHT, FURNISHED HOUSEKEEPING rooms. 1024 McClure St.

51 HOUSEKEEPING ROOMS TO RENT (Continued)

COMFORTABLE FURNISHED, UNFURNISHED rooms, suites, h. and c. water, room service, kitchenette. Low rates. Devonshire House, 722 Fort St. G 0122

COSY FOUR AND TWO-ROOM SUITES, housekeeping rooms, bedrooms. RITZ HOTEL, 710 Fort Street. G 7158

HOUSEKEEPING SLEEPING ROOMS—Modern, $2.50, $2.00 a week. Ygia Rooms, 711 Johnson Street. Phone G 0026

FURNISHED HOUSEKEEPING ROOMS, flats, cabins, $6 mo. up. 1036 Hillside.

GROUND FLOOR BED-SITTING-ROOM, with kitchenette; walking distance, gas. 420 Douglas. E 1464

NICE QUIET ROOM, NEAR PARK, every convenience. 417 Vancouver. E 2485

ST. HELEN'S APTS., 828 COURTNEY ST. Double and single housekeeping rooms.

TWO-ROOM SUITE, AND ONE ROOM with kitchenette. 802 Cook. G 1879

TWO HOUSEKEEPING ROOMS, $2.50 week, one room, $2. 1120 Vancouver St.

920 YATES — HOUSEKEEPING AND bedrooms. Reasonable. E 3018

734 HUMBOLDT, NEAR CRYSTAL Garden; moderate; quiet. G 0249

53 FLATS AND APARTMENTS TO RENT

AT MOUNT EDWARDS, 1002 VANCOUVER St., completely furnished suites, also unfurnished, monthly or transient. E 4922 or G 4121

AILSA, 520 COOK — BEST MODERATE priced two-room furnished and unfurnished suites in Victoria, nice location; close to town; fully modern. E 0981

AVAILABLE JUNE 1—MODERN, FRIGIDAIRE, 2 bedrooms, overlooking park, facing south. Norgrove Apts., Park Boulevard, at Cook.

ATTRACTIVE DOUBLE SUITE, NICELY furnished, private bath. "The Normandie." E 6284

A SMALL SUITE, FURNISHED OR UNFURNISHED, at the Mount Douglas. E 4622

APARTMENTS—FURNISHED 2 AND 3 rooms, from $12.50 to $18.00. 1361 Pandora. Phone owner, E 2848

ATTRACTIVE THREE ROOMS AND bath, newly decorated; gas range; close to sea and park. $15. G 2181, or 249 Cook.

ATTRACTIVE SUITE, 3 DELIGHTFUL rooms and kitchenette, very moderate rent. Lady or couple. 1429 Vining. G 7756

APARTMENT, UNFURNISHED, FOUR rooms, bath. Leland. G 7915

ATTRACTIVE SUITES—Savoy Mansions. Fur., serviced, unfur.; central. G 6622.

ATTRACTIVE SUITE, FURNISHED OR unfurnished. 340 Linden Ave.

ALVIN—MODERN, HEATED FUR. APTS. Gas; two blocks town. 1009 Johnson.

"Next Door to Everything in Town"
BEVERLEY HOTEL APARTMENTS
724 Yates Street, off Douglas
PRAIRIE EXCURSIONISTS, ATTENTION! —Bedrooms, housekeeping rooms and suites by day, week or month. Gas, light, water, heat, etc., free.
JAS. A. GRIFFITH, Prop. — G 0276

BRIGHT HOME-LIKE SUITES; TOURIST accommodation. 845 Princess. G 0160

BELL APTS., 1017 COOK — 3 ROOMS, unfurnished, heated, bath. G 1462

CLOSE IN, "TRESARTHA," 1048 VIEW. One single, one very attractive double. Reasonable. G 4052

COMFORTABLE FURNISHED THREE-room suites, $11, $18. Transients accommodated. 503 Montreal.

DUCHESS APTS. — UNIQUE 4-ROOM suite, no steps, very convenient; moderate rent. E 6940

FOR UNFURNISHED APARTMENTS APPLY at The Royal Trust Co., 1202 Government St. E 4128. We have a good selection of 3 and 4-room suites in the city and Oak Bay. Prices ranging from $25 to $40 per month.

FURNISHED FOUR-ROOM MODERN suite, bathroom, waterfront site, Ten Mile Point, Cadboro Bay, use of large gardens and lawns. G 4327, after 6 p.m.

HARROGATE APARTMENTS, 1203 Beach Drive, Oak Bay, fully furnished, exclusive. E 9552

MANOR MANSIONS—VACANCY. ELECTRIC equipment. Beautiful views and locality. G 8128

NEW, MODERN FOUR-ROOM SUITE—Unfurnished. Rideau Apts. $37.50. G 2810

OAK BAY DUPLEX, FIVE FURNISHED rooms, near High School. Gas, garage. G 2339

ONE VACANCY, "PARK MANSIONS," 903 N. Park, large, fully furnished, private bath, moderate rental. E 5072

OAK BAY—COMFORTABLE FURNISHED suite for rent, near sea. G 5202

UNFURNISHED 2-ROOM APT., H.W. heat, clean, modern. 1152 Yates.

TWEEDSMUIR MANSIONS
VICTORIA'S newest apartment building, corner of Heywood Avenue and Park Boulevard, opposite Beacon Hill Park. A distinctive building with large, sunny and well-planned suites. A private entrance from the street to each suite. One or two bedrooms, all electrical, kitchenettes, individual refrigerators, hardwood floors, fireplaces. Available August 1, furnished or unfurnished. Your inspection is cordially invited. Apply C. M. Forrest, phone E 4546, or E 4126, or at the building.

VIEW ROYAL APTS. — BEAUTIFUL 4-room suite, fireplace, private entrance. G 6657

WESTHOLME HOTEL, 1417 GOV'T. Newly decorated apartments, furnished, unfurnished, greatly reduced rates.

55 HOUSES TO RENT

55A FURNISHED

AUGUST-SEPTEMBER, $100 — COOL, eight-roomed bungalow (no bedding); shady grounds, city conveniences. Box 574, Victoria.

CENTRAL YATES STREET, PARTLY furnished four-roomed cottage, $17.50. E 8692

JULY AND AUGUST — FULLY FURNISHED attractive seven-room house, four bedrooms, sun-porch, large garden, lawns, etc. Oak Bay, near beach. Will rent to responsible party only. Immediate possession. $75.00 month. Phone G 3048 between 6 and 7 p.m.

SIX-ROOMED BUNGALOW, WILDWOOD Ave., near the sea, furnished, basement and furnace, open fireplace, garage, good garden. To good permanent tenants, $22.50 per month. ROBERT GRUBB & CO., Sayward Building, Victoria.

TO RELIABLE TENANT WITHOUT Children. Five-room artistic home. Spacious, secluded grounds. Box 6468, Colonist.

55B UNFURNISHED

1737 FIRST ST. 5-ROOM BUNGALOW, new, newly decorated and renovated, all cream woodwork and light fixtures, $18.00. 1918 Lillie St., stucco bungalow, four rooms and breakfast nook, furnace, garage, vacant August 1. ... corner ... and McNeil, brand new ... room stucco bungalow ... furnace, garage, $35.00. Many others. Pemberton & Son, Ltd., 625 Fort Street. Phone G 8124

KEYS AT OFFICE
Where Further Particulars Will Be Gladly Given

2020 BLACKWOOD AVE.—Nice high part of Hillside, 6 rooms, $25.00 per month.
2945 QUADRA ST.—Corner of Summit, 8 rooms, $27.50 per month.
418 QUEBEC ST.—James Bay, close in, 6 rooms, $25.00 per month.
923 ESQUIMALT ROAD—Nice 5-roomed bungalow, with large garden, for $18.00 per month.
232 SUPERIOR ST.—James Bay, 6 rooms in first-class shape, $20.00 per month.
622 ADMIRALS ROAD—Esquimalt, good-size rooms, bungalow, $20.00 per month.
1145 FAITHFUL ST.—Modern 8-roomed semi-bungalow with two bathrooms and hot-water heating, $40.00 per month.
614 METCHOSIN ST.—Near Pemberton Woods, 5-room bungalow, furnace, $18.00 per month.
659 HEAD ST.—Near Esquimalt High School, 5-room bungalow, for $15.00 per month.
1654 ST. ANN STREET—Oak Bay, nice district, near bus and sea, 3 rooms, $22.50 per month.
612 HEYWOOD AVE.—Facing park, close in, 3 rooms, furnace, double garage, $30.00 per month.
619 LAMPSON ST.—Cosy 5-roomed rustic cottage, for $13.50 per month.

B.C. LAND & INVESTMENT AGENCY, LIMITED
922 Government Street — Phone G 4116

55 HOUSES TO RENT (Continued)

BATTERY ST.—4 rooms, duplex $10.00
JOHNSON ST.—5 rooms 18.50
SHELBOURNE ST.—6 rooms 17.00
ROBERTSON ST.—4 rooms, furnished 20.00
Many Others
A. A. MEHAREY & CO.

HOUSES — APARTMENTS
A VERY LARGE SELECTION, FURNISHED and unfurnished. Up-to-date rental service.
HEISTERMAN, FORMAN & CO.
608 View Street — Phone E 4161

FIVE-ROOMED HOUSE — LIGHT AND water, nice garden and chicken house, $12 per month. Apply 1350 McNair Street.

HOUSE ON HAULTAIN BUS ROUTE—Two lots, garage. E 1464

SIX-ROOMED HOUSE — FULL-SIZED basement, furnace, garage. One block car, two blocks school. 3131 Delta Street.

SIX-ROOMED HOUSE — GOOD CONDITION, near bus line. 1327 Denman.

2579 PRIOR ST., 6 ROOMS, NEWLY decorated, $17.50. 144 Howe St., 7 rooms, good condition, $20.00. 90 Linden Ave., 8 rooms, modern, $30.00. P. R. Brown & Sons, Ltd., 1112 Broad Street, phone G 7171

5-ROOMED HOUSE, SUITABLE FOR party requiring reasonable rent; near sea and school. T. Wace, Cobble Hill.

3-ROOM HOUSE, 1139 MASON STREET, $12.50, including water. Phone E 9815.

61 SUMMER RESORTS

GRANDVIEW LODGE, MAYNE ISLAND. Table board from our farm, golf, tennis, fishing, bathing, dancing. Single $14, double $12.50 weekly. E. Naylor.

SEAGIRT, E. SOOKE—Bathing, boating, fishing. Good accommodation. Ph. 3R.

SEASIDE SUMMER RESIDENCE, BOARDERS $13 week. Albion 37Y.

61A COTTAGES AND CAMPSITES

BRENTWOOD BUNGALOWS — NEXT Buchart's Gardens. Furnished, modern, the best. E. B. Andros, Tod Inlet P.O., phone 48Q

BRENTWOOD GOOD, WELL-FURNISHED cottage, $35, another, $17.50. E 4739

COTTAGE ON LOVELY 200-ACRE SEA-front farm, five rooms. W. Hart, East Sooke, V.I.

CABIN TO RENT—GORGE ROAD WEST. Phone E 7277.

CADBORO BAY, Furn. Cottages, housekeeping rooms, board. E 9795, G 0234.

DEEP COVE—BALANCE OF JULY, $25, $10. August, $75, $35; August 15-31, $15; Patricia Bay, August, $30. Good beaches. Sparling, at Deep Cove.

FOR RENT—CADBORO BAY, FURNISHED bungalow, very roomy, modern, wide verandas, one block from sea. Rent reasonable. Apply Royal Oak P.O., or phone Colquitz 57W

FURNISHED COTTAGE—EAST MOUNT Douglas Park. Three rooms, light and water. Rent reasonable. J. Waldie.

IN PRIVATE HOME, WHOLESOME, plain cooking. Inexpensive. Tourists or permanent. Garage. E 5852. 866 Bank Street. Oak Bay car.

THREE-ROOMED FURNISHED COTTAGE, Cordova Bay. G 4786

61B HOTELS

FAIRFIELD HOTEL—Centrally located, Douglas-Cormorant. Pleasant, well-furnished rooms; $10 month up. G 0222

64 MACHINERY

MACHINERY Repairs. Reg'd boiler welders. Marine Iron Works, 515 Pembroke.

65 AUTOMOBILES

65A FOR SALE

AUTO TOPS, UPHOLSTERY WORK. ALL work guaranteed. Low prices. Empress Garage. E 7632

AUTO ENGINES IN GOOD CONDITION. To clear: Six-ton Packard, $45; Hudson Super "6," rebored, $35; Twin-six Packard, $40; International two-ton, $35. We have spare parts for the following late model cars in stock, 1924-30: Buicks, Cadillac, Chevrolet, Chrysler, Dodge, Essex, Model "A" Ford, Hudson, Hupmobile, Jewett, Paige, Pontiac, Reo, Studebaker, Willys-Knight; also a large assortment of truck parts. S.H. tires, all sizes, batteries, generators, starters. A few good 32 x 6 tires and tubes. President "8" sedan, new battery, tires, $450.
PACIFIC AUTO WRECKING CO., LTD.
637 View St. — Phone E 7521

FREE TRIAL TO TEST YOUR GAS Mileage — Tillotson Carburetors give results. Try one on your car. Pays for itself with the gas it saves. Reasonably priced for all cars. CHET DOWMAN, 724 JOHNSON STREET.

FOR SALE—PACKARD SEDAN, IN EXCELLENT condition, privately owned, $700. Will accept small car or cabin launch as part payment. Phone G 5110.

FOR EXPERT REPAIRS ON YOUR CAR see Bill Bridgwood, Nash and Chevrolet specialist. Phone E 0551, corner Broad and Pandora.

FOR SALE—1926 DE SOTO, IN GOOD condition, 1936 licence. Box 6444, Colonist.

GOOD 32 X 4 USED TIRES. RED'S Service Station.

LOGGING TRAILER FOR SALE, WITH duo tires, reasonable. E 4914.

SPECIAL
TWO DAYS ONLY
NASH COUPE
MECHANICALLY in excellent condition. Re-Duco'd in an attractive aerial blue. Tires in good order. Upholstery and interior panelled in genuine leather. A small economical coupe that will give miles of carefree and dependable transportation. Reduced from the list price of $285 for
TODAY'S BEST BUY
$235
THOS. PLIMLEY, LTD.
Distributors of Quality Transportation
1010 Yates Street — G 7181

MOTOR CARAVAN — COACH BUILT body, fully furnished, at a sacrifice price. Would consider launch in trade. Henderson, R.M.D. Duncan.

NASH LIGHT SPECIAL SEDAN, 1931—Owner leaving town. This car in beautiful condition. Come and make an offer. 817 St. Patrick, evenings after 6. Will consider small Ford part payment.

WILLYS 77 SALES, SERVICE. V.I. Mutual Auto Sales, 932 Johnson.

EXCEPTIONALLY HIGH VALUE AT LOWEST PRICES

1934	DODGE SEDAN	$750
1934	CHEVROLET COACH	$650
1931	BUICK SEDAN	$585
1930	AUBURN "8" SEDAN	$360
1929	GARDNER SEDAN	$295
1927	DODGE SEDAN	$125

WE HAVE A VERY GOOD SELECTION OF USED TRUCKS
THE MOTOR HOUSE USED CAR DEPT.
921 Yates St. — Phone E 8722
Open Evenings

1928 Durant Four-Cylinder Sedan in real good condition	$285
1929 Hudson Sedan, roomy, comfortable and in A1 shape	$350
1932 Ford 4 Tudor. A real good car at a low price	$445
1933 Dodge Sedan. A car that is up to date in performance and appearance, and a real buy at	$675

— TRUCK SPECIAL —
Ford Model "A" Light Delivery in fine shape, ready for service. $175
Agents for All Chrysler Products
REGO MOTOR COMPANY LTD.
665 Yates Street — G 1144

1928-29 CHANDLER ROYAL SEDAN, like new, $300. 1930 Ford Sedan, de luxe model, $275. 1928 Light Ford Delivery, $125. 1929 Ford Coupe with rumble seat, $165. 1931 2½-2-ton White, hydraulic brakes, vacuum booster, ready for the road, $700. 1928 2-ton Federal, duals, $300. Many others. Parts for trucks and cars at low prices.
CLARKE'S GARAGE
931 View St.

A Mart for Busy Readers—Property for Sale or Trade

TO OUT-OF-TOWN SUBSCRIBERS

Out-of-town subscribers who wish to answer advertisements in which only the telephone number of the advertiser is given, may mail their replies to The Colonist and The Colonist will communicate such replies to the advertiser.

65 AUTOMOBILES (Continued)

Another Car Load of WILLYS "77"
The Sedan $795 Delivered
Your Car In Trade
MASTERS MOTOR CO., LTD.
Sole Dealers for Victoria
800 Yates Street Phone E 2541

READ THIS AND THEN YOU'LL HAVE NO EXCUSE FOR DRIVING AN OLD CAR ANY LONGER
1934 FORD V-8 DE LUXE FORDOR $695
1934 FORD V-8 COUPE $650
1932 ESSEX SEDAN $495
1934 AUSTIN SALOON $495
1932 TERRAPLANE COUPE $595
1929 PACKARD CLUB SEDAN $745
1934 FORD V-8 LIGHT DELIVERY $545
These Cars Are All in New Car Condition
NATIONAL MOTOR COMPANY, LTD.
819 Yates St. — Open Evenings — G 9177
1929 Ford Truck, long wheelbase $195

STUDEBAKER SEDAN — Four Star De Luxe, two spares in fender wells; trunk rack, etc. $650
NASH SEDAN—Four Star. All details in excellent condition $535
CHEVROLET SEDAN—Four Star. Snappy performance and economy $425
PLYMOUTH SEDAN — Four Star. A small car at the right price $325
Assortment of Others
DAVIS-DRAKE MOTORS, LTD.
Buick and Oldsmobile Cars—G.M.C. Trucks
Victoria — Duncan
Fort St. at Quadra — Gov't and Kenneth

GOOD TRANSPORTATION
WILLYS-KNIGHT SEDAN. This car is an exceptional buy $225
DODGE SEDAN, 1929 model. Reduced to $175
CHEVROLET TRUCK, 32x6 duals, 1929 model $175
CECIL EVE MOTORS, LTD.
Yates at Quadra Streets
Pontiac Cars — G.M.C. Trucks

JAMESON MOTORS REDUCED MID-SUMMER PRICES
1935 Plymouth Sedan, like new, run 3,000 miles, reduced to $995
1933 Ford V-8 Sedan, in very nice condition, reduced to $495
1927 Small Willys-Knight Sedan, in perfect condition, reduced to $295
JAMESON MOTORS, LTD.
Broughton Street — Victoria, B.C.

1936 NASH SEDAN, 1935 PONTIAC Coach, 1934 Dodge Convertible Coupe, 1934 Chevrolet Sedan, 1932 Nash Sedan, 1931 Hupmobile Sedan, 1930 Nash Coach, 1928 Dodge Sedan, 1929 Chevrolet Coach
On Display at Our Used Car Lot Fort Street Below Blanshard
BURTON & WILLIAMS MOTORS, LTD.
NASH-LaFAYETTE Agents
1001 BLANSHARD ST
E 9415 — VICTORIA, B.C.

BARGAINS
1931 BUICK SEDAN—Full de Luxe Model. Only $550
1933 DODGE SEDAN—Four new tires. A snap $750
CHRYSLER DE LUXE SEDAN—New tires, in excellent shape $990
REVERCOMB MOTORS
925 Yates St. — G 6421

CLEARING FIVE CHEAP CARS
Buick, Dodge, Oakland, Star, Willys-Knight
From $25.00 to $75.00
Bring the Cash and Drive Away
MUTUAL AUTO SALES
932 Johnson Street Phone G 5943

1928 WILLYS-KNIGHT SEDAN—Perfect condition. Tires like new. Licence. Must sell. Only $225, cash or terms. Box 8459, Colonist.

1928 CHEVROLET FORDOR SEDAN, in splendid condition. 724 Johnson. E 1411.

1927 FORD COUPE WITH A STAR motor, excellent condition; cheap. 845 Ardersier Road.

1928 CHEVROLET SEDAN, IN GOOD shape, four-wheel brakes, $235. G 3249.

1927 ESSEX—IN A 1 SHAPE, LOW mileage, $100. G 5277.

65B WANTED

BEST CASH VALUES FOR USED CARS —Cor. Gorge and Government. G 8332.

BEST CASH PRICE FOR YOUR CAR AT Empress Garage. Trades. E 7632.

SELLING YOUR CAR?
IF SO WE CAN OBTAIN FOR YOU THE HIGHEST CASH MARKET PRICE.
WE HAVE BUYERS WAITING
JONES BROS. SERVICE STATION, LIMITED.
Yates at Quadra St. Phone E 4031

WANTED
12 GOOD USED CARS
Will Pay Cash
CLARKE AUTO SALES
Opposite Hudson's Bay

WANTED—OLD CARS FOR WRECKING; cheap, cash or wood. E 7959.

67 BOATS AND LAUNCHES

A LIMITED TIME—NEPTUNE MOTORS will be installed free if purchased from us. See our 12 and 14-ft. boats. Enterprise Wharf, foot of Fort St.

BOAT LUMBER, Best Quality. Spruce oars, $1.50 pr. Dalziel Box Co. G 1422.

EASTHOPE, FOUR-CYCLE, AIR-COOLED marine engine, ¾ h.p., $30. Box 8470, Colonist.

FOR SALE—LAUNCH, VERY SUITABLE for fishing and fissed for same. 25 feet by 9 feet. Sound; will stand rigid inspection. $150. Apply C. Scholes. Phone E 2728.

NEW HULL, FORTY FEET, WITH MArine engine, etc. Make good work or pleasure boat. Not yet launched. Snap at $550. Box 8193, Colonist.

NEW NEPTUNE OUTBOARDS, 2 H.P.— Excellent for trolling. $68. Muncie air-cooled inboard engines, 1½ h.p., $48. Cone clutch, $7.50 extra. Girling, 2006 Gov't.

ONE ONLY, FOL-BOAT—THIS BOAT IS easy to handle, comes apart. Packed in special bag. Will hold two persons. We invite your inspection. $90, terms may be arranged. Third Floor. Hudson's Bay Company.

ROWBOATS TO RENT, $2 WEEK. Briggs Stratton motorboats, $19 week. Stacey's Boat House, Goldstream Bay, on Island Highway.

TWENTY-SIX-FOOT LAUNCH, MARINE engine, for sale. Stacey's Boathouse, Goldstream.

WHEN BUILDING A BOAT SEE US for your supplies. Ship Chandlers (McQuade's), Ltd., 1214 Wharf St. E 1141.

WANTED—20 TO 30-FT. CABIN LAUNCH, in exchange for Summer cottage, Cordova Bay. Phone Albion 9G.

75 BUSINESS OPPORTUNITIES

COUNTRY GARAGE AND MACHINE shop. Located close to sea and doing considerable marine work. Partnership or outright sale considered.

EXCELLENT OPPORTUNITY for youth free to travel for about three months. Liberal commissions, transportation provided. Small investment required.
L. U. CONYERS & CO.
1025 Douglas Street

75 BUSINESS OPPORTUNITIES (Continued)

BARBER SHOP, GOING CONCERN, TO rent, Mount Douglas Apartments. Phone E 4622.

WE SPECIALIZE IN SELLING BUSInesses. Largest dealers in city. L. U. Conyers & Co. 1025 Douglas Street.

$300 BUYS GOOD PROFITABLE business. Low rent, furnished living quarters. In good locality. Apply Box 8404, Colonist.

$5000 TO $10,000 REQUIRED TO finish financing sawmill on Vancouver Island. Will give full security. Would prefer man who could take executive position in company. Apply Box 8448, Colonist.

76 EXCHANGE—REAL ESTATE

FOR EXCHANGE — IMPROVED PROPerty, in good location, Shawnigan Lake, for small house in city. Box 8482, Colonist.

NEW 5-ROOM BUNGALOW, GORGE, TO exchange for Oak Bay or Ten Mile Point property. Box 8057, Colonist.

78 HOUSES FOR SALE

A SEVEN-ROOM HOUSE, TWO THREEpiece bathrooms. Suitable for duplex. Hot-water heating, full cement basement, garage. Ideally situated in quiet neighborhood, within 1½-mile circle. Nice grounds with shade trees. Inspect and make your offer to owner. E 5653. Will consider trade for suitable bungalow.

A FULLY MODERN FIVE-ROOM BUNgalow, large living-room with large fireplace, nice bathroom, two bedrooms, kitchen, full-size basement. Lot 50 x 199. Convenient to car and bus. Will sacrifice. Phone owner. E 4987 or E 8330.

HOMESEEKERS' OPPORTUNITY
BOWKER AVE., Oak Bay, 4-roomed cottage, large living-room, open fireplace; 2 bedrooms, kitchen, bathroom; nice garden with fruit trees. Price, on terms $1350

4-ROOMED BUNGALOW, with attic, basement, furnace. Good lot. Good location. Price $1300
$150 Cash, balance as rent

5-ROOMED STUCCO BUNGALOW, newly decorated inside and out; basement, furnace; garage. Near school, car and bus. High location. On terms $1950
GEORGE RANDALL
1303 Douglas Street Phone G 7241

FOR SALE—FIVE-ROOMED COTTAGE, recently built, with garden, some fruit trees, good water supply. Near school, P.O. and churches. Price $1,150.
Real Estate and Insurance Agent
G. WALLICH—Cowichan Station P.O.

FOR SALE—4-ROOM MODERN BUNGAlow, with garage, low taxes. Sacrifice price, $525. 1128 Mason, above Cook.

FOR SALE—7-ROOMED HOUSE, ONE block from sea and park, school, car; twelve minutes from business district, large lot. Make ideal duplex. Box 8329, Colonist.

NEVER BEFORE FOR $800
HAVE you seen such value offered? Not a shack—a good seven-room house, with cement basement, near High School. Terms half cash.
LET US SHOW THIS TO YOU
LEE, FRASER CO., LTD
1222 Broad Street Phone E 4723

HOUSES BUILT ON INSTALLMENT plan. D. H. Bale, Contractor, Fort and Stadacona.

HOUSES designed, built. Alterations, repairs. Estimates. M. P. Paine. G 7059.

IDEALLY-SITUATED NEW WATERfront home with 1¾ acres land for sale. Good beach and lovely outlook. 30 miles north of Victoria. All city conveniences. Rutt, Cobble Hill, B.C.

OAK BAY BARGAIN
NOW IS YOUR CHANCE for a real bargain. Well worth $3,500. Only $2625
Requires Only $825 Cash Down
ATTRACTIVE and nicely-planned 5-roomed bungalow; large living-room with open fireplace, hardwood floors. 2 bedrooms, kitchen and dinette. Full cement basement, furnace, garage. Average lot. Early possession. This requires quick action. Choice location.
H. G. DALBY & CO., LTD.
634 View Street, Opposite Spencer's

CLOSE TO BRENTWOOD BAY
Choice Location
NEW FOUR-ROOMED COTTAGE close to the bay; twenty-four-foot well; garage; yearly taxes only $8.
Price on 1 lot (55 x 160) $1,200
Price on 2 lots (55 x 160) $1,400
Title clear. Immediate possession.
H. G. DALBY & CO., LTD.
634 View — Opp. Spencer's

OAK BAY—ATTRACTIVE NEW BUNGAlow, corner Newport and Orchard. Inspect and make your offer to owner. G 1267.

ST. CHARLES STREET HOME
SITUATED in ¾ acre of beautiful lawns and garden. Well-constructed house contains four bedrooms, bright sitting-room, den and dining-room. Separate Chinaman's quarters. For immediate sale $7500
MARA, BATE & CO., LTD.
940 Fort St. Phone E 7124

STUCCO BUNGALOW, PLEASING ASPECT
SITUATED ON SALSBURY WAY, NORTH Quadra District. Contains four rooms, good plumbing, fine basement with garage and furnace. Excellent garden, various kinds of large and small fruits, on extra large lot. Price $2000
JOHN GREENWOOD
Bank of Toronto Building
1405 Douglas Street

SHAWNIGAN LAKE SUMMER HOME
with two acres near end of West Arm. Large living-room with fireplace, bedroom, three-piece bathroom and well-equipped kitchen. Guest house accommodating three. Servant's quarters at rear of two-car garage. Running water from concrete tank filled by gasoline engine and pump. Boathouse contains 18-foot launch, complete with outboard motor, also new 14-foot clinker-built rowboat. Purchaser would need only bedding, linen and cutlery, as everything else is included with the property.
Only a short drive from stores, train and Forest Inn. The place would be especially appreciated by the children and the older folk. Best spot for fishing or hunting.
THE ROYAL TRUST COMPANY
Real Estate Department
1202 Government St
Phone E 4126 or E 4130

INDEPENDENT BARGAINS
$850—Fully furnished 3-room bungalow. Good garden; near street cars.
$1000—Fully furnished 5-room house, living, dining, 2 bedrooms, kitchen and 2-piece bathroom.
$1800—4-room bungalow, with beach frontage and 1 acre of fertile soil. Low taxes.
INDEPENDENT INSURANCE AGENCIES, LIMITED
574 Yates Street Garden 1851

$1300—OAK BAY FOUR-ROOMED bungalow. Living-room, open fireplace, two bedrooms, bathroom and kitchen. Nice lot with several good fruit trees. Close to car and school. Taxes only $30. Let us show you this property.

$2150—FAIRFIELD NOT FAR FROM water. Six-roomed bungalow, living-room, dining-room, three bedrooms and kitchen. All in first-class condition. Full cement basement with furnace and laundry tubs. Separate garage. A real good buy.
E. E. HEATH
625 Yates Street E 4041

FOR RENT OR SALE
2059 Oak Bay Avenue, Oak Bay
5-ROOM BUNGALOW WITH 3 BEDrooms; open fireplace; wash tubs, garage, 2 lots; nicely situated amongst oak shade trees. Look this property over and make us an offer. We will sell on very easy terms or rent moderately to reliable tenant.
SWINERTON & CO., LIMITED
620 Broughton Street

$1250—A GOOD SEVEN-ROOMED semi-bungalow. 1422 Fernwood.

79 WANTED TO BUY—HOUSES

WILL PAY ALL CASH FOR 5-ROOM stucco bungalow. Must be real snap. Oak Bay district preferred. Give location. Box 8449, Colonist.

80 PROPERTY FOR SALE

80D SAANICH

NORTH QUADRA STREET
A FOUR-ROOMED COTTAGE WITH three-piece bathroom. Nice garden, lawn in front. Bus stops at door. Price, on terms $1350
SAANICH REALTY OFFICE
3588 Quadra Street Phone E 0001

ALL-YEAR HOMESITE—PERFECT SOIL; shade trees, residential, all amenities, close sea, golf, yacht club. Low price, $250, immediate sale. Box 574, Victoria.

82 ACREAGE FOR SALE

NINETY-TWO ACRES, OTTER POINT. Four acres cleared; house and buildings. For quick sale, $850 on terms. Phone owner, G 3929.

4 ACRES, 4 ROOMS AND BATH, BARNS, etc. All in crop. Sacrifice price on account of illness; easy terms. No agents. Box 8241, Colonist.

85 FARMS FOR SALE

SEAFRONT FARM, FIFTY-FOUR ACRES —Modern eight-room house, two bathrooms, basement, central heating; orchard; two cottages, barn and other outbuildings. Excellent fishing and shooting. Price, $12,500. J. H. Whittome & Co., Limited, Duncan, B.C.

DEPARTMENT OF PUBLIC WORKS

NOTICE TO CONTRACTORS

NORTH SAANICH HIGH SCHOOL

SEALED tenders, endorsed "Tender for North Saanich High School," will be received by the Minister of Public Works for the completion of a new High School at North Saanich in the Islands Electoral District, B.C.

Plans, specification, contract and forms of tender may be seen on and after the 13th day of July, 1936, and further information obtained at the Department of Public Works, Parliament Buildings, and at the offices of Mr. Calvert, Experimental Station, Sidney, B.C.

Copies of plans, specifications, etc., can be obtained from the Department on payment of a deposit of $15.00, which will be refunded on return of the plans, etc., in good condition.

Tenders must be in the hands of the Minister at or before 12 noon of Tuesday, the 28th day of July, 1936, and will be opened in public at 3.30 on that day in the Parliament Buildings.

The lowest or any tender not necessarily accepted.

A. DIXON,
Chief Engineer.

Dept. of Public Works, Parliament Buildings, Victoria, B.C.

SHERIFF'S SALE

REAL ESTATE

UNDER and by virtue of an order of His Honor Judge Lampman, dated the 26th day of June, 1936, I will offer for sale at public auction at my office, Court House, Bastion Street, Victoria, B.C., on Friday, July 31st, 1936, at 10.30 o'clock A.M., all interest of the defendant, Beru, in and to the following described property:

Particulars

Lot B of Section 4, Victoria District, Composite Plan 3396.
Plaintiff: Kabul Singh.
Defendant: Beru.
Registered owner: Biru Kudra, Indefeasible Title 860051.
Registered charges: 58300G, reservations of minerals, etc., in favour of the Hudson's Bay Company.
Judgments: No. 7203, against one Beru (described in the application as Beru, otherwise known as Biru Kudra), in favour of Kabul Singh for $355 and $53.70 costs. Application received, 13-6-36 at 10.45 A.M.
Application for registration: None.
Receiving order or authorized assignment under the "Bankruptcy Act": None.
Assignment for benefit of creditors: None.
Judgments: See above.
Mechanics' liens: None.
Terms of sale: Cash.

H. W. GOGGIN,
Sheriff, County of Victoria.

Sheriff's Office, Victoria, B.C., July 3rd, 1936.

Country Homes Close In
3½ Acres, 1½ acres under cultivation, large and small fruits; large well-built chicken house and outbuildings; three-piece bathroom and basement. Reduced to $2,100. This place is only five miles from Victoria.
2½ Acres, high location, four miles out, five rooms, furnace, fruit trees and four greenhouses. Only $2,100.
2¼ Acres and new five-room stucco bungalow, hardwood floors, etc., tiled sink. Only $3,000. About four miles out.
ARTHUR E. HAYNES, LTD.
725 Fort Street
Fire, Automobile Insurance, Collections, Loans

Very Charming Small Bungalow
(Near Normal School)
Situated on a high position, facing south, a newly-built five-room stucco bungalow, modern in every way, complete with electric fixtures, inlaid linoleum in kitchen and bathroom. Full cement basement with garage. All beautifully decorated throughout. This is one of the best buys in the suburbs of Victoria. Low Saanich taxes. Only half a block from street car. We shall be glad to show you this home without any obligation whatever. The price is $3450, clear title. Further particulars from the exclusive agents.

Ideal Country House Site
One and three-quarter acres of high wooded land. This is on a made surfaced road not over 300 yards from Brentwood Bay. Grand fishing and bathing close at hand. Price $675
Pemberton & Son, Ltd.
625 Fort Street Victoria, B.C.

Patricia Bay, Seafront
About ¾ of an acre, with a five-room bungalow and boathouse. Fine trees, beach and an excellent water supply, drilled well. Bungalow contains living-room, with open fireplace, dining-room, also has a fireplace; two bedrooms and kitchen; wide veranda. All rooms lathed and plastered. Basement. Garage and outbuildings. Electric light available. A bargain for $2750
Christopher & Swayne, Ltd.
Broad and View Sts. G 4121-4122

Reduced to $2,300
OAK BAY. Just South of the Avenue. Splendid family home containing living-room, dining-room, kitchen and two bedrooms on ground floor, with two additional rooms upstairs; basement, open fireplace; furnace; hardwood floors, garage, etc.
Absentee owner must sell, hence the reduction in price from $4,500.
Easy Terms
P. R. BROWN & SONS, LTD
1112 BROAD ST. PHONE G 7171

WE SPECIALIZE
IN OAK BAY STUCCO BUNGALOWS
North of Avenue, 7 rooms $4000
South of Avenue, near Monterey School, 7 rooms $4750
South of Avenue, near Monterey School, 8 rooms $5750
These are new, high class, of latest design. Tiled sinks and bathrooms, hot-water heated. Terms arranged to suit.
H. W. Miller & Co.
722 FORT STREET G 4461

COLES, HOWELL & CO., LTD.
SUMMER HOME
MILL BAY SEAFRONT. Beautiful beach, one acre; shade trees; cottage and garage. Near Highway. A great snap at $750
SUBURBAN HOME
3 ACRES IN GARDEN; vegetables, small fruits, orchard, trees and flowers; 4-room cottage, newly painted; chicken house, barns, etc. All fenced. 8-mile circle. Bargain price $800
OAK BAY
NEAR CAR LINE, a sound 4-room bungalow, bathroom and basement; freshly painted and decorated; fine garden; full-bearing fruit trees and small fruits. Low taxes. Must be sold $1300
FAIRFIELD
SACRIFICING 5-ROOM BUNGALOW. New roof, cement basement, hot air furnace, electric stove and heater. Linoleum and fixtures included in bargain price of $1500 (Or offer.)
SEAFRONT ESTATE
A CHARMING BUNGALOW, practically new; 4 bedrooms, large reception-rooms and sunroom, etc.; full basement, furnace, and electric light. Best of plumbing fixtures and unlimited water by gravity; 1,000-foot seafrontage on all-year-round protected harbor; about 25 miles from Victoria; one acre in well-kept garden and lawns, the balance secluded park land, with magnificent specimen trees; 14 acres in all. Priced to sell at $15,000
Or might consider some exchange.
SAANICH INLET SEAFRONT
WE SPECIALIZE IN RESIDENTIAL SEAFRONT and adjoining properties, and invite your inquiry and inspection of several of special merit—one and a half to twenty acres. Values to suit all.
COLES, HOWELL & CO., LTD.
638 VIEW STREET G 1032

OAK BAY
$1500—Terms. Very attractive four-room bungalow in perfect condition. All newly decorated inside and out, large living-room, fireplace, polished floors, two bedrooms, large kitchen, bathroom, separate toilet, laundry-room, separate garage, woodshed. A very comfortable home and good garden. Taxes $23.
ACREAGE
$1050—Terms. Two acres all cultivated, fruit, etc., and comfortable four-room bungalow in splendid condition. Chicken house, barn, etc. Close to school and bus. A good buy.
W. J. Gilliland & Co.
1203 BROAD ST. Garden 5741

YACHTSMEN
Safe, secure, year-round anchorage is hard to find, but here is a property of 23 acres, with extensive sea frontage, considered the safest haven for small craft in Saanich. The land, quite close to the main highway, is well wooded and is protected from every stormy wind that blows. The house and grounds having been neglected for some years need reconditioning, but it is a lovely piece of property with great possibilities. Price $5250
Ker & Stephenson, Limited
1205 Government St. Phone G 4127
Money to Loan

A GOOD BUY!
IN
A GOOD FAMILY HOME
Comprising six rooms and bathroom, also entrance hall, pantry, full cement basement, fireplace in living-room, oak floors, linoleum, blinds, electric fixtures. Good fences, a nice garden. Clear title. Low taxes. High location in the best part of Victoria West. Owner going to Alaska. Full price
ONLY $1500—TERMS
One-Third Cash, Balance Rent
For Inspection "See Ray," Care of
L. M. ROSEVEAR & CO., LTD.
110 Union Bldg., 612 View St. G 6041

OAK BAY HOMES
Delightful stucco bungalow, tudor style, 5 rooms, all conveniences, convenient floor plan, boulevarded street near sea. Price $3300
Semi-bungalow (stucco), 4 bedrooms, 2 complete bathrooms, fine living and dining-room, kitchen with nook, oak floors, full basement, large lot; $2,000 below original cost. Price $3700
Neat 5-roomed stucco bungalow, all modern features including oak floor, built-in bath, basement, furnace, etc., nice garden south of avenue. Price $2625
Heisterman, Forman & Co
608 VIEW STREET

WATERFRONTAGE IN OAK BAY
Client wishes to exchange two beautiful large waterfront lots, with private beach, situated in Oak Bay, value $4,500, for house, with four bedrooms, in high-class residential district, Vancouver. Will pay difference in cash. What have you to offer?
WISE & CO., LTD., 100 Pemberton Bldg.

LANGFORD LAKE SNAP
Four-roomed bungalow, plastered throughout, modern, sandy beach. A real Summer home. Price $1200
FLORENCE LAKE SNAP
Modern, four-roomed bungalow, excellently built, all modern improvements. Owner must sell. Price $1500
FOR RENT
Three-roomed apartment, just renovated, in Fairfield. Near beach, car line and park. $25 per month.
Davis Realty
213 SAYWARD BLDG. Phone E 8623

Fairfield District—Six-room California semi-bungalow, good condition. Living-room with fireplace, dining-room, kitchen; three bedrooms, bath and toilet separate. Full cement basement, furnace, 50-foot corner lot. $1,150; $250 cash and assume mortgage.
G. H. WALTON & SON
306 Pemberton Bldg. E 0232

2219 Central Ave., Oak Bay—E 8433
W. E. TAPLEY
Builder and Contractor
Repairs—Remodelling—New Residences
Distinctive Designs—Modern Methods
Prices Right—Estimates Free

SAYWARD BEACH
This beautiful seafront property on the market for the first time. Acre lots on fine sandy bathing beach are being now offered for sale. The soil is excellent for gardening. This remarkable property is served with city water and electric light. Price:
$1,000
For Full Particulars Apply
Pemberton & Son Ltd.
625 Fort Street
Phone G 8124

ESTABLISHED 1863
GLIMPSE OF THE SEA THROUGH THE OAKS
CHARMING OAK BAY RESIDENCE—Stucco, semi-bungalow; two bedrooms down, bathroom and washroom; one bedroom up, with space for two more and a bathroom. Beautiful living-room of generous dimensions with wide windows with views of Oak Bay. A good-sized dining-room. Hot water heating, oak floors, a big lot; lovely garden, oak trees, some fruit trees. Price only $7000
REAL CALIFORNIA TYPE STUCCO BUNGALOW
A MOST ATTRACTIVE PLACE—You will fall for it on sight. Situated in city, near Gonzales Hill and Foul Bay Beach, very pretty outlook. Built by a Canadian for his own use. This man gained some very useful knowledge while working in California, in making a bungalow really attractive in the artistic as well as the utility sense. This he has demonstrated in this unique bungalow. Contains five rooms, with space for more in attic. Further particulars upon request. The price is only $4200
ACREAGE
ISLAND HIGHWAY—City side of Colwood. Tracts, two acres and up from $200 an acre up.
ADMIRALS ROAD — Near Naval Hospital. City water; reasonable taxes. Tracts of two acres at, per acre $200
CADBORO BAY ROAD — Beyond golf links. Lovely views of Cadboro Bay. Nicely treed, acre sites. Price $2200
The B.C. Land & Investment Agency, Ltd.
922 GOVERNMENT STREET G 4115

HIGH LOCATIONS
$3350
New Seven-Room Semi-Bungalow, right up-to-the-minute in every detail. High location, low taxation. Don't fail to let us show you this.
$1900
Six-Room Semi-Bungalow, renovated inside and out. Just like new. High location, with view, low taxes. This is a real bargain.
A. A. MEHAREY & CO
624 FORT ST. PHONE E 1167
Insurance, Real Estate, Stocks, Bonds

LEN HELKER TIES RECORD

Equals Mile and Quarter Mark in Scoring Victory At Longacres Track

SEATTLE, July 23 (AP). — Len Helker, the Southwest Stables chestnut five-year-old, equaled the Longacres Track record today when he won the sixth race, a mile and a quarter, in 2:04. Warring was second and Voting Hour third.

Len Helker paid $16, $9.60 and $5.20; Warring, $5.30 and $3.90, and Voting Hour, $3.70.

Results follow:

First Race—Six furlongs, for three-year-olds and up, purse $400.
Step (Gray) $4.10 $2.50 $2.20
Golden Steeple (Summers) 2.60 2.40
Seattle Queen (McCormick) 2.40
Time, 1:13 1-5. Also ran: Percy, Glad Wood, Rustad, Silver Toes. (Seattle Queen and Glad Wood entry [A]).

Second Race—Five furlongs, purse $400, for two-year-olds, claiming.
New Trial (Summers) $9.00 $4.90 $3.80
Matilda Jane (Sena) 9.00 4.60
Western Boss (Wilbourn) 2.90
Time, 1:00 4-5. Also ran: Proud Goldie, Quincy Lady, Tea Me, Luton, Buellen, Maybeth.

Third Race—Six furlongs, purse $400, for three-year-olds and up, claiming.
Glad Santa (Barnett) $10.90 $5.00 $4.40
Dorsidina (Sporri) 8.70 4.60
Plenty Gold (Rife) 9.10
Time, 1:12 2-5. Also ran: Helen F, Trukbuck, Anna Shot, Dazzle Bc, Pickard, Souseater, Easter Parade, Flying Mosque, Fluent. (First daily double paid $36.10.)

Fourth Race—One mile, handicap, purse $400, three-year-olds and up.
Two Tricks (Gray) $8.00 $3.50 $2.70
Translucent (McCormick) 4.00 4.00
Disaster (Merritt) 5.80
Time, 1:39 4-5. Also ran: Toro Mac, Mica Rock, Bedo, Jimmy O.

Fifth Race — Claiming, three-year-olds and up, six furlongs, purse $400.
Thistle Ray (Gray) $9.40 $4.30 $3.80
Overshoes (Stoddard) 4.80 3.70
My Ideal (Deprana) 4.30
Time, 1:12 1-5. Also ran: Lady Louella, Mum Electress, Wise Baby, Dundreary, Donald, La Belle, Monks First.

Sixth Race—Handicap, purse $500, for four-year-olds and up, mile and one-quarter.
Len Helker (McCormick) $16.00 $9.60 $5.30
Warring (Josephson) 5.30 3.90
Voting Hour (Gray) 3.70
Time, 2:04. Also ran: Lazi Canter, Northern Water, Frank D, Star Brook, Bourbon Whiskey. (Second daily double paid $97.40.)

Seventh Race — Six furlongs, the Fire Chiefs' Handicap, purse $700, for three-year-olds.
Howden (Sena) $11.90 $4.30 $3.90
Plucky Jack (Robertson) 9.20 4.50
Epinel (Harlow) 6.10
Time, 1:11 1-5. Also ran: Brides Delight, Dunlin Lady, Chiana, Our Carolyne, Sir Gawaine, Lady Roma.

Eighth Race—Claiming, purse $400, three-year-olds and up, mile and one-quarter.
Native Daughter (Josephson) $5.60 $4.00 $2.60
Jean Mac (Stoddard) 3.60 3.40
Teenie Weenie (Deprana) 5.40
Time, 1:46. Also ran: Only George, Texas Moon, Weeping Waters, Wizardry, Quick Sale, Reproach, Major Lanphier, Peter Russell. (Quinella, on eighth race, paid $13.10.)

OVERNIGHT ENTRIES

First Race — Six furlongs, purse $400, Washington breds, three-year-olds and up, special weights.
Bern o' Dou (Sporri) 110
Dee (Summers) 107
Precicely (Shulte) 107
Col Steptoe (Sena) 108
Merry Day (Josephson) 106
Smoky Lou (Grey) 104
Wooley Meteor (Merritt) 105
Premier Jim (Landers) 110

Second Race—Five and one-half furlongs, purse $400, maiden two-year-olds, the Humpty Dumpty Purse.
(A) Dolly K (McCormick) 112
Latchstring (Merritt) 112
Bosworth (Van Pelt) 115
Sudra (Sena) 112
Lillian Ball 112
(A) Koreena (Leischman) 112
Norlands (Gray) 112
Sky Meter (Robertson) 115
Howdy Andy (Shultz) 115
(A) Koewler entry.

Third Race — Six furlongs, purse $400, three-year-olds and up, claiming.
Wyoming Daisy (Stewart) 112
Golden Steeple 112
Plum Shot (Josephson) 112
Small Mortgage (McCormick) 112
Maryse (Summers) 112
Biddys Toy (Rife) 107
Dixie Binder (Duncan) 112
Suitor (Barnett) [illegible]
La Honda (Dauron) 107
Spicy Life (Shultz) 117
Auburst (Leischman) [illegible]
Edna R (Sena) 104

Fourth Race—Six furlongs, purse $400, three-year-olds and up, claiming.
Double Chin 104
Aksala (Summers) 109
Mary Biddy (Duncan) 101
Shoreacre (Sena) 104
Drole Polly (Josephson) 111
Jack B (Barnett) [illegible]
Breakaway (Dauron) 99
Rolling Shot (Deprana) 104
Ermak (McCormick) 113
Luck N[illegible] 102

Fifth Race — Six furlongs, purse $400, three-year-olds and up, allowances.
Bonnie Miss (Robertson) 105
Losing Hill (Sylvia) 105
Klayyam (Martin) 102
Whisper (Summers) 106
Escolee (Merritt) 109
Guaranty (Deprana) 105
Herokel Conard (Sene) 105
Dow B (Sena) 106
Archduke (Gray) 102

Sixth Race — Six furlongs, purse $700, three-year-olds and up, claiming.
Blue Lemon (Gray) 103
Great Lover (Robertson) 111
Lovesa (Crat) (Leischman) 109
Molinc (Schultz) 114
More Anon (Adams) 111
Yul[illegible] 111
Don Marcus (Sumriers) 105
Bon Amour 111

Seventh Race—One mile, purse $400, [illegible] Graded Handicap, three-year-olds and up.
Rosser S[illegible] 104
Beaukert Ba[illegible] (Deprana) 105
Lady Peccar[illegible] 108
High Del[illegible] (Wilbourne) 102
Valina (Dauron) 104
Daydor [illegible]

Eighth Race — Mile and one-sixteenth, purse $400, three-year-olds and up, claiming.
Missive (McCormick) 118
High Sun (Summer) 118
Maxwell M (Seitaff) 118
Donna Jean 101
Broadwork (Sena) 114
Source Circle (Sewell) [illegible]
Redrea (Barnett) 108
Shas a Over 113
Jerry C[illegible] 118
Old Tick (Gray) 113
Bon Moo[illegible] 113

Ninth Race—To be used if necessary; six furlongs, purse $400, three-year-olds and up, claiming.
Gold Return (Gray) 104
Fe[illegible] Wells [illegible]
Pores (Dauron) [illegible]
Little Mickey (Adams) 117
Plato 99
Fr[illegible] Baby 107
Last Edition (Josephson) [illegible]
Rufie (Summers) 112
Rylona (Robertson) 112
Requiem (Gray) 112
Lelia L (Dinea) 112
Bon Champ (Deprana) 112
Weather clear, track fast.

New Help for Swimmers

—Central Press Canadian Photograph.

A new swim-study technique, or a method of keeping cool during that heat wave? Both, perhaps, though this you-can't-go-too-far arrangement was designed primarily by swimming coaches who wished to study the style of their proteges more closely. The pupil swimmers can kick and flutter all they like, but as long as the coach hangs on to the rope they can't get far. But it is an idea for those hot days.

ELEANOR YOUNG CAPTURES TITLE

Vancouver Girl Wins British Columbia Interior Tennis Championship

KELOWNA, July 23 (CP).—Tournament officials stalled for time today in the British Columbia Interior tennis championships as matches, brought quickly through the early stages, advanced far ahead of their schedule.

Miss Eleanor Young defeated Miss McCabe of Seattle, in straight sets, 6-4, 6-4, for the women's singles crown, in the only final match to be played.

The men's singles advanced into the semi-final stage. H. Langlie, of Seattle, took the measure of R. Kennington, of Vancouver, 6-4, 6-3; Verley defeated Williams, 6-0, 6-0; P. Pearson defeated Forst, 6-4, 6-3, and Nordstrom beat Shaw, 6-3, 6-1.

The mixed doubles saw Ed Forst and Miss Young, of Vancouver, defeat Todd and Miss McCabe, of Seattle, 6-1, 6-4, and Langlie, of Seattle, and Miss Elmore, of Kelowna, team to down Verley and Miss Stell, 6-4, 6-2. Pearson and Miss Britton beat Matthewson and Mrs. Matthewson, 6-1, 8-6.

In the lone men's doubles match played today, the Kootenay team of McDonnell and Haley defeated the Kelowna pair of Matthewson and Davis in a gruelling contest which went to three sets. The scores were 9-7, 4-6, 7-5. It was not a final.

Standings

NATIONAL LEAGUE

	W.	L.	Pct.
Chicago	55	32	.632
St. Louis	54	35	.607
New York	47	43	.522
Pittsburgh	46	43	.517
Cincinnati	44	42	.512
Boston	42	48	.467
Philadelphia	34	54	.386
Boston	31	58	.348

AMERICAN LEAGUE

	W.	L.	Pct.
New York	59	32	.648
Cleveland	51	40	.560
Detroit	50	40	.556
Chicago	47	41	.534
Boston	49	43	.533
Washington	46	43	.517
St. Louis	29	59	.330
Philadelphia	28	60	.318

INTERNATIONAL LEAGUE

	W.	L.	Pct.
Rochester	64	34	.653
Buffalo	60	40	.600
Newark	57	39	.594
Baltimore	53	49	.520
Montreal	48	50	.490
Toronto	47	54	.465
Albany	36	62	.367
Syracuse	29	67	.302

COAST LEAGUE

	W.	L.	Pct.
Seattle	67	51	.568
Oakland	33	53	.543
Portland	60	53	.531
Missions	62	56	.525
Los Angeles	60	59	.504
San Diego	57	61	.483
San Francisco	56	63	.471
Sacramento	45	73	.381

Winners at Colwood

Miss M. Leeming finished seven up on par to take "A" class honors in the women's competition held at the Royal Colwood Club yesterday, while Mrs. George Straith topped the "B" class field by being two down.

The Free City of Danzig, established under the Treaty of Versailles to create a port for Poland, is a sovereign and independent city and state, and is under the domination of the League of Nations. The city has a population of nearly 500,000.

Victoria Fighter Has New Manager

Sonny Buxton, promising young Victoria heavyweight boxer, is now being managed by Ted Moore, once rated as the uncrowned champion of the middleweight division. The veteran fighter bought the contract recently and is confident that Buxton has a brilliant future in the fisticuffs pastime.

Twelve years ago, Moore fought Harry Greb in New York and during his career in the squared circle made a small fortune.

REGATTA HELD AT SHAWNIGAN

Twenty-Sixth Annual Event Staged at Popular Up-Island Resort

SHAWNIGAN LAKE, July 23.—The twenty-sixth annual S.L.A.A. Regatta was held at Shawnigan Lake, under the joint auspices of the S.L.A.A. directors and the local softball club. For the first time in several years brilliant sunshine presided over the entire regatta and the events were run off without a hitch.

With the dual motive of stimulating local interest and of not overshadowing Shawnigan's huge gala day planned for August 8, the programme was short and the entries were mostly local residents and Summer visitors. Ice cream and soft drinks were sold during the afternoon by the local Girl Guide Association.

Following the regatta an exhibition softball game was staged between Shawnigan's married and single men, with the honors going to the single lads to the tune of 15-8.

BIG DANCE HELD

The successful day was brought to a close with a big dance in the S.L.A.A. Hall in the evening. Excellent music was provided by a Victoria orchestra and supper was served by the softball club.

The following committee was in charge of the aquatic events: H. E. Hawking, A. I. Dyson, W. B. Broocke, D. Mason Hurley, R. Ross, A. Layton, J. C. Davidson, F. M. Gannon, F. L. Watson and E. Gibson.

Events and winners were as follows:

25 yards, under 10—1, D. McCause; 2, Pat Weber; youngest to complete the distance, B. Adams.

Boys under 15, 50 yards—1, L. Grey; 2, B. Linskill.

Girls under 15, 50 yards—1, Peggy Deyer; 2, Rita Weber.

Ladies' open, 100 yards—1, Peggy Deyer; 2, Joan Alexander.

Men's open, 100 yards—1, W. Clarke; 2, B. Murdoch.

High School boys and girls, open, 50 yards—1, W. Clarke; 2, W. Price.

Half-mile open, men's pleasure boats—1, F. Mylrea; 2, C. Page.

Half-mile open, mixed doubles—1, J. Yates and H. Monk; 2, C. Dougan and F. Mylrea.

Ladies' rowing singles, quarter mile—1, J. Yates; 2, Jean Stewart.

Boys under 15, rowing, quarter mile—1, F. Mylrea; 2, B. Broocke.

Girls under 15, rowing, quarter mile—1, J. Adams.

Greasy pole—W. Clarke.

Lawn Bowling

The eighth round in the Cameron-Nichol and Whitney competitions will be played tonight, when Victoria will meet the Canadian Pacific on the Victoria greens and Burnside will play Lake Hill at Burnside. Below is the standing of the series at present:

CAMERON-NICHOL CUP

	P	W	L	D	Pt
Burnside	5	4	1	0	8
Canadian Pacific	6	4	2	0	8
Victoria	4	2	2	0	4
Victoria West	5	2	3	0	4
Lake Hill	6	1	5	0	2

WHITNEY CUP

	P	W	L	D	Pt
Canadian Pacific	6	4	2	0	8
Victoria West	5	3	2	0	6
Burnside	5	3	2	0	6
Lake Hill	6	2	4	0	4
Victoria	4	1	3	0	2

WIN DOUBLES TROPHY

Defeating Mrs. W. Wallace and Mrs. G. Davies, Victoria West trundlers, 11-9, in the series final, Mrs. W. Davidson and Mrs. J. Mercer, Burnside Club players, won the Stanley Cup, symbolic of the Greater Victoria women's doubles championship, recently, at the Victoria West greens.

Mrs. Davidson and Mrs. Mercer gained the final by reason of their 23-6 triumph over Mrs. J. R. Terry and Mrs. A. B. Morrison, Victoria Club, while Mrs. W. Wallace and Mrs. G. Davies defeated Mrs. D. Mowat and Mrs. A. Playfair, Burnside Club, in the other bracket of the semi-finals.

Mrs. W. Dealey, president of the Victoria West Club, presented the trophy and prizes.

OLYMPIC NOTES

BERLIN, July 23 (AP).—After working out today for the first time on the Olympic track Germany's dash men wagged their heads disapprovingly when they shook its dust off their spikes. They said the track was too hard and brittle.

Work on the rebuilt track has just been completed under the supervision of experts. Uncertainty, however, enshrouds the real quality of the cinder path on which the track and field stars of the world will struggle for Olympic glory August 2 to 9.

Officials described the track fine, but from sport circles it was learned it still lacks the final touch to condition it for new records.

Moreover, it is said to have long waves noticeable to the runners although hardly perceptible to the spectators.

German officials announced 30,000 carrier pigeons will be released to scatter "messages of peace" to European nations when the tolling of the Olympic bell chimes in with the gun salute inaugurating the eleventh Olympic Games August 1.

Vita-Ray

Special this week

50¢ Doveskin Oil with any $1 Vita-Ray purchase

Vita-Ray Vitamin Cream is the amazing scientific cream which makes the skin look younger in 28 days! It carries Vitamin D direct to the capillaries — *the only source of skin nourishment.*

If your skin is exceptionally dry — exceptionally *lined* — use Vita-Ray Doveskin Oil with Vita-Ray Cream. *You double the effectiveness of each.* They work together to smooth away lines — to reduce enlarged pores — and to combat "crepey" throat. Take advantage of the special offer this week — without fail.

MacFarlane Drug Co.
Corner Douglas and Johnson

CALIFORNIA PAPER GIVES CITY BOOST

Victoria was given valuable publicity in a travelogue article appearing in the July 12 issue of The Los Angeles Times, according to word received at the Publicity Bureau.

Portions of the article written by Lynn Rogers follow:

"Victoria itself is more English than England. There Londonish bobbies direct traffic. Turbaned Hindus, Chinamen and British navvies add to the foreign atmosphere, giving one the feeling of having strayed on to the motion picture set of a super-production.

"We watched a cricket match and decided baseball was just as exciting. Then we covered the foreign-looking harbor and circled the marine drive, visiting meanwhile the fine shops, Parliament Buildings, astronomical observatory and the picturesque sea-girt golf links. Victoria is a grand city."

POLICE EFFORT FAILS

DORCHESTER, England (P.).—Five policemen were summoned from their beats to revive a man who had collapsed. They massaged the man's heart for five hours, but he died.

WHEREVER YOU GO WHATEVER YOU DO — **Be Beautiful**

PERMANENTS

NEW OIL SOLUTION
EIGHT MONTHS' GUARANTEE
PHONE ABOUT OUR NEW LOW PRICES

Moler Hairdressing School

1104 DOUGLAS ST. ROOM 206 PHONE G 1011

SALTSPRING ISLAND FERRY

EXCURSION • CRUISE

WEDNESDAY, JULY 29

Enjoy a delightful drive by Motor Coach along the Saanich Peninsula to Swartz Bay, where the ferry, Cy Peck, is boarded for a refreshing cruise through the beautiful Gulf Islands.

The Cy Peck will call at the following Gulf Islands en route. Passengers may disembark at any of these resorts—rejoining the ship on the return journey—or continue with the cruise to the last port of call.

PORTS OF CALL	BEAVER POINT	7 hours stop
	PORT WASHINGTON	6½ hours stop
	GALIANO ISLAND	4½ hours stop
	MAYNE ISLAND	4 hours stop

* Optional Stop

Lunch may be obtained at any of the stops, or picnic facilities may be enjoyed.

Cars will not be carried on the ferry, but may be left at Swartz Bay.

RETURN FARES — Buses leave V.L. Coach Lines Depot at 1 a.m. Ferry leaves Swartz Bay at 10 a.m. Bus and Ferry $1.25. Children, 75¢. Ferry Only, 75¢; Children, 50¢.

DAILY SAILINGS

DAILY EXCEPT WEDNESDAY

Lv. Fulford Harbor ..... 8:15 a.m., 10:30 a.m., 4:00 p.m., 6:45 p.m.
Lv. Swartz Bay ..... 9:30 a.m., 11:30 a.m., 5:00 p.m., 7:45 p.m.

WEDNESDAY ONLY

Leave Fulford Harbor, 8:15 a.m. Leave Swartz Bay, 7:00 p.m.

EXCURSION EVERY SATURDAY
To and From SALT SPRING ISLAND

Leave Fulford Harbor ..... 1:15 p.m., 6:45 p.m.
Leave Swartz Bay ..... 2:00 p.m., 7:45 p.m.

ALL CARS (Including Driver) ..... $1.00 Return
PASSENGERS ..... 25¢ Return

Fares

Automobiles (including driver) ..... 75c to $1.50
Passengers 25c
Trucks (including driver) ..... $1.25 to $2.00
Motorcycles (including driver) 50c

For Further Information and Motor Coach Connections Phone E 1177, E 1178

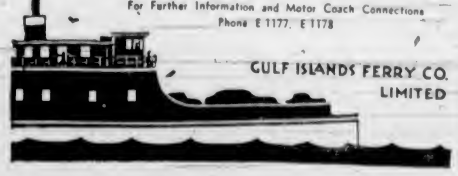

GULF ISLANDS FERRY CO. LIMITED

MIDNIGHT AND PERCY JONES

by VINCENT STARRETT

CHAPTER XIV

At the end of the first act, the drama critic of The Morning Chronicle hastened into the lobby. His review of "Mrs. Hathaway's Predicament" was already nearly letter perfect. He carried it in his mind.

"As is characteristic of so much modern drama," ran one paragraph of his bitter tribute, "nobody in this play is concerned with anything at all except love. The proprietor of the Summer hotel and his wife make vague allusion to their 'season' and cast up some accounts, but for the most part they all just twiddle their thumbs and join the chorus about love and passion, although one hints that he is an artist. They just sit about making opportunities for love making."

It is conceivable that the play would have fared a little better at his hands if Zelda Lansing had appeared at 8:15.

The ticket at the box office had not been called for, and Mr. Blackwood, smoking a reflective cigarette, began to feel a vague alarm steal over him. From time to time he bowed to persons of his acquaintance.

It was extraordinary, he thought, how an opening brought everybody out. Three young women who had been present at Janice's party already had spoken to him, each accompanied by a strange young man. Only one of them, however, he really knew, and that was Daisy Archer. Of the males who had been present at the murder party, young Archie Dunning alone appeared to be in evidence. But Blackwood had no doubt that an interesting quorum could be assembled.

He felt a touch on his shoulder and turned to find Fentress smiling at his elbow.

"Two pennies for your thoughts, Riley," said the lawyer. "Or shall I save them for the morning edition?"

The drama critic grinned. "It's pretty terrible, isn't it," he agreed. He ground out his cigarette beneath his heel and together the two men turned back into the theatre. "No word of Percy, I suppose?" commented the critic. The lawyer shook his head.

"And you?" he questioned.

"I may have something interesting to tell you after the show," said Blackwood. "I don't know. Where are you sitting, Fentress?"

"Eleventh row, centre. I saw your triumphal entrance."

Blackwood smiled. "A trifle less triumphal than you might imagine," he retored.

An expression of surprise crossed Riley's face. He touched his companion's arm and pointed across the theatre. The auditorium was still lighted, and strolling easily toward his seat, along the opposite aisle, was the popular wastrel known as Rollie Colbath, whom Blackwood had last seen at the Chicago Avenue night club. He was accompanied by a young woman.

"Colbath?" said the lawyer. "He's every place, you know!"

"The girl," said Blackwood, in a low voice. "That's Anne Gray, Fentress!"

"Anne Gray?"

"The woman who came to see me yesterday—Percy's fiancee!"

"The deuce it is!" Fentress looked again. "That's curious, isn't it?"

"It's crazy! As crazy as all the rest of it. Now why the devil should she know Rollie Colbath? And what's she doing out with him?"

"It certainly won't help her reputation," admitted Fentress, smiling.

But no explanation of the coincidence occurred to them, and they were forced to give it up. The lights were beginning to dim, and the two men hastily resumed their seats. Blackwood's head was spinning with fantastic conjecture.

The lights vanished and the curtain rose on the second chapter of Mrs. Hathaway's mysterious predicament. It seemed to Blackwood singularly dull and spiritless. With new suspicions rioting in his head, he meditated early flight. Then he was aware that someone was trying to step over him in the darkness. He stood up, muttering.

Somebody was handing him his hat and gloves, which he had deposited on the vacant seat beside him.

"Sit down, Riley," whispered the voice of Zelda Lansing. "It's me."

Then they were seated and her lips were close against his ear.

"How soon can we get away from here? My dress is torn to rags and I'm a sight. I had to wait till it was dark to come inside. Listen, Riley! Janice Hume is dead. Somebody shot her while I was talking to her!"

* * * * * *

At a table in a noisy restaurant of the vicinity, the astonishing Miss Lansing was given an opportunity to continue her story. She was a trifle breathless at the rapidity with which her wish to leave the theatre had been granted. Opposite her sat Riley Blackwood and "Lulu" Fentress. The lawyer had been snatched from his seat by the speeding drama critic on his way out of the theatre.

"All right, Zelda," said Blackwood briskly. "Let's have it—the whole story! Who killed her?"

"I don't know," said Zelda Lansing. She drew a long breath and shook her head. "I really don't, Riley! It was a woman—that's all I know."

"You mean you'd never seen her before?"

"I didn't see her at all. The doorbell rang and Janice answered. She opened the door, and almost immediately there was a shot. I ran into the entry and—she was dead."

"How do you know it was a woman?" asked Fentress sharply.

"I heard her voice—for just a minute. When the door was opened she said, 'Mrs. Hume?' And Janice answered 'Yes.' The next minute there was a shot and I heard her fall."

Blackwood's glance for an instant sought that of Fentress; in the eyes of both men the same inquiry seemed to be expressed. Then the amateur spoke harshly.

"All right, Zelda," he said again. "Get along with it. Begin now at the beginning."

"One more question first," said the lawyer. "Are you sure that Mrs. Hume is dead?"

She nodded. "Quite dead! If you're thinking about a doctor—well, there simply isn't any use."

"Have you told anybody about this? You should have called the police."

"Nobody. I came directly to the theatre."

"How long ago did it happen?"

"Maybe twenty minutes before I reached the theatre. There was a traffic jam and the lights caught me twice."

The lawyer nodded. "Go ahead," he said.

"I saw Riley at noon," she began again, in a calmer voice. "After what he told me about Janice being in that room downstairs—searching——"

"Mr. Fentress knows about that," said Blackwood. "You went to see Janice because you thought she had something to do with the Wingfield murder, and therefore with Percy's disappearance. But surely you weren't with her all afternoon and most of the evening."

"She wasn't there in the afternoon. I hung around for a long time, and she didn't come in; so I went home at last and kept trying to reach her on the phone. It kept getting later, and I knew I had to meet you at the theatre at 8:15. Then I had dinner at a hotel close to her building, and after dinner I went back there. That was about 7:30—and she was there. She'd just come in. I didn't tell her what I wanted right away. We visited for a while, and then the subject came up naturally. She mentioned it first."

"In what way?"

"She just asked me if there had been any word about Percy. I said I didn't know of any; and then I asked her what she thought about it. She said she thought it looked bad for Percy. Well, I tried to be cute, I suppose, and lead her on. I said that any one of us at the party that night might have done it, and that it was a wonder to me we hadn't all been arrested. And she said what I thought she'd say—she said we all had alibis. And I said 'How do you figure that out?'

"'Well,' she said, 'aren't we all of us alibis for everybody else? We were all there together!'

"And I said, 'Sure, but we were all a little cockeyed, weren't we? We'd been drinking, anyway. How do we know somebody didn't slip away and kill her?'"

"What did she say to that?" asked Blackwood.

"She said, 'Well, for heaven's sake, don't put that idea into anybody's head or we will all be arrested.' I said the police probably already had it in their heads, and then I told her what you told me about the letters, Riley—my letters! I said, 'For my part, I expect to be arrested any minute; and when I am I'm not going to take it sitting down.'

"It rocked her a bit, I think. But then I got foxy again, like an idiot, and began to talk about the alibis again."

(To Be Continued)

WEEK-END PRICES IN OUR GROCETERIA

Cash and Carry

Helmet Corned Beef, tin	10¢
Gordon Head Strawberry or Raspberry Jam, 4-lb. tin for	42¢
Spencer's Malt, per tin	95¢
Wheaties, per pkt.	20¢
Gordon Head Plum Jam, 4-lb. tin	35¢
Kellogg's Corn Flakes	3 pkts. 25¢
Robin Hood Quick Oats, large drum	15¢
Sugar-Crisp Corn Flakes, per pkt.	7¢
Shredded Wheat Biscuits, per pkt.	10¢
Tanglefoot Fly Pads	3 double sheets 5¢

MAPLE LEAF BREAD FLOUR— 49-lb. sack **$1.75**

Libby's Cooked Spaghetti and Cheese	3 tins 25¢
Muffets, per pkt.	10¢
Drinkmore Tomato Juice, tall tins	10¢
Aylmer or Nabob Marmalade, 4-lb. tin	39¢
Blue Mountain Pineapple, cubes, sliced or grated, at, per tin	10¢
Dale's Doggie Dinner, tin	10¢
Spencer's Pork and Beans	3 tins 25¢
Herrings in Tomato Sauce, oval tin	12¢
Spencer's Breakfast Blend Tea, 1-lb. pkt.	43¢
Spencer's Fresh-Ground Coffee, lb.	23¢, 25¢, 35¢
Brunswick Finnan Haddie	2 tins 25¢
Rogers' Golden Syrup, 2-lb. tin	15¢
Spencer's Diamond "S" Coffee, 1-lb. tin	37¢
Jameson's Lemonade Crystals, per pkt.	10¢
Royal Crown Cleanser, per pkt.	5¢
Anna Lee Scott Cake Flour, large pkt.	32¢
Kippered Snacks, per tin	5¢
Pride of Ontario Honey, 4-lb. tin	49¢
Tanglefoot Fly Spray, per bottle	20¢
Holbrook's Fruit Sauce, bottle	19¢
Lynn Valley Peaches, 2's squat, per tin	15¢
Colombia Pears, 2's squat, per tin	15¢

SPENCER'S QUALITY TEA— 1-lb. pkt. **35c**

Clark's Tomato Soup	4 tins 25¢
Crusader Pink Salmon	3 large tins 25¢
Sequoia Ripe Olives, picnic tin	10¢
Crossed Fish Sardines	2 tins 25¢
Brunswick Sardines, per tin	5¢
Peas, Beans or Corn, per tin	10¢
Chivers' Grapefruit Marmalade, 4-lb. tin	65¢
Nabob Jelly Powders	6 pkts. 25¢

SUNLIGHT SOAP— New large bar **5c**

We Have Everything You Require for Your Picnic—Potted Meat, Fish Paste, Salad Spread, Salad Dressing, Mineral Waters, Etc.

BISCUITS

Ormond's Party Assorted, lb.	23¢
Dundee Biscuits, lb.	21¢
English Assorted Biscuits, lb.	35¢
Christie's Dandy Assorted, lb.	21¢
Cocoanut Bar, lb.	21¢

DAVID SPENCER LIMITED

Little Stories for Bedtime

First Adventure of Little Mite

By THORNTON W. BURGESS

I wish—I wish I'd minded,
And hadn't run away.
If I were only safe at home
Right there I'd always stay.

Little Mite, the smallest and smartest of the four babies of Danny and Nanny Meadow Mouse, meant every word of it. He had thought that Danny was silly and foolishly anxious because he had insisted that it was not safe for any of his children to show themselves outside of the pile of old cornstalks in the middle of which was their home. He had said, and really thought, that he was smart enough to take care of himself; and to prove it he had run away to see the Great World.

"Of course, I can run back home any time," he had said to himself, but when at last the time came when he wanted to run back home he found that he couldn't. In fact, he hadn't the least idea where his home was. He was lost! Yes, sir, he was lost, hopelessly lost. Now, after running until he couldn't run another step and finding that the path he had been following just ended in the middle of a lot of tall grass instead of under the pile of old cornstalks, as he had hoped, little Mite realized that he was indeed out in the Great World and that he might never, never see his dear home again. Big tears rolled down his nose. Somehow now he didn't feel a bit smart—just very, very small and helpless. How he did wish he was at home!

But wishing wouldn't get him there. The first thing for him to do was to find a safe hiding place. He wiped away his tears and started back along the little path that had led him nowhere. He took the first branch he came to and followed that. It seemed as if there would be no end to the green walls and overhead the green roof made by the meeting of the grass blades. Of course, he couldn't see where he was going or what was going on in the Great World. But neither could any of those who might be looking for a tender young Meadow Mouse see him. He didn't think of that, however, and presently he decided that somehow he would have a look around. A tall mullein stalk close by the path gave him the chance. It pushed its top way above the grassy roof. Mite scrambled up. When he pushed his head through the grass roof the bright light of jolly, round, bright Mr. Sun made him blink.

Mite hadn't believed that the Great World was big enough to hold such a huge creature.

Hardly did he have time to get used to the bright light and really begin to see something of the Great World when he discovered a tremendous creature close beside him. Mite hadn't believed that the Great World was big enough to hold such a huge creature, and he nearly lost his balance and fell from sheer fright. Perhaps it would have been better for him if he had, for just then a terrible thing struck him and knocked him ever so far. He fell on his back in the tall grass with all the breath knocked out of him and feeling very faint and dizzy. He knew that whatever had hit him had had something to do with that terrible creature he had seen, but that was all he knew.

"Oh, dear," he sobbed, "I wish I was home! I wish I was home!"

And all the time Bossy the Cow, who had found the bars down and had wandered into the tall grass of the Green Meadows, drove away bothersome flies by switching her tail back and forth, and didn't know at all that she had knocked all the wind out of a poor, wee, little, lost Meadow Mouse.

Next Story: "Second Adventure of Little Mite."

Final MEN'S SUITS SALE

Begins This Morning at 9 o'Clock

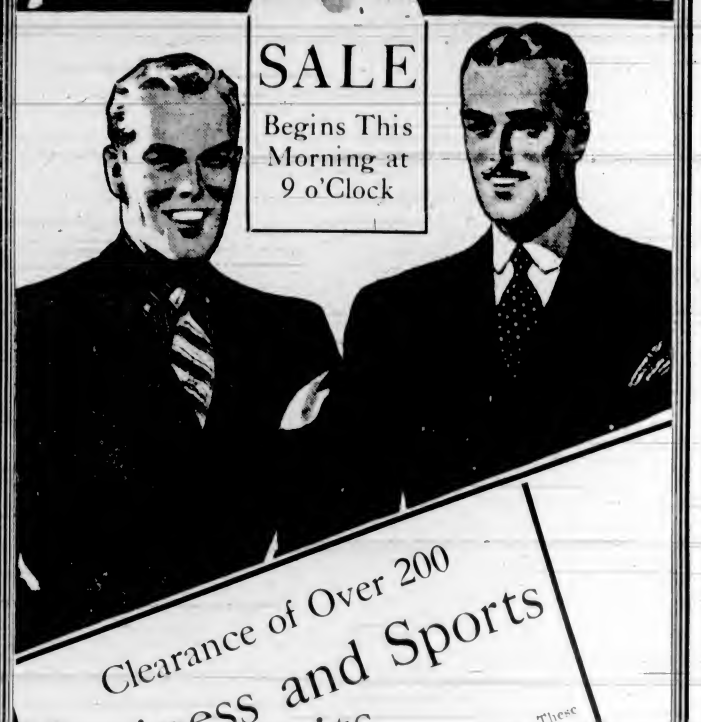

Clearance of Over 200 Business and Sports Suits

The entire remainder of our Summer stock GREATLY reduced. These suits, sound value at the regular prices, are remarkable "at the clearance prices." Naturally, assortments are not complete, but undoubtedly you will find exactly what you want. For best choice come early!

70 SUITS—Consisting of Kynoch tweeds, worsteds, flannels. Values to $30.00 ..... $19.00

10 ONLY, SOCIETY BRAND SUITS— Values to $30.00 ..... $15.75

75 SUITS— Originally priced at $22.00 for .....

30 SUITS— Originally priced at $19.75 for .....

—Men's Clothing, Main Floor

Topcoats

25 Only. Regular Values $14.95 and $16.95 for **$11.50**

Smart Coats of all-wool tweeds, including some Donegals. Cloth by J. E. Crowther, of Manchester, England. Sizes 34 to 42.

—Main Floor

See Our New Selection of (Scotch) All-Wool Sweaters

Pullovers and Coat-Style Sweaters — All desirable colors and sizes. Fancy patterns in various neat designs and plain shades in a brushed finish.

PULLOVERS— Priced from **$4.50**

SWEATER COATS— Priced from **$6.95**

—Men's Furnishings, Main Floor

Men's Golf Hose

A New Shipment. From, a Pair **$1.00**

All-Wool Hose in plain grey or fancy patterns and in all sizes.

—Main Floor

SEE OUR WINDOW DISPLAY OF

Women's Summer Coats, Suits and Dresses on Sale Saturday at Half Price and Less

See Full Particulars in Our Advertisement in This Paper on Saturday

Picnic Baskets

Covered Lunch Baskets — In three sizes. Very strongly made. Priced at ..... 35c, 50c and 65c

Large Shopping Bags 25c

—Hardware Dept., Lower Main Floor

Decorated Bed Shades **29c**

Parchment Bed Shades—Attractively decorated and in various colors.

—Electrical Dept., Lower Main Floor

Men's Combinations

Turnbull's Combinations—White with a superfine finish, Balbriggan. Short sleeves and ankle length. All sizes. A suit **$1.50**

Mercury Balbriggan Combinations—Athletic style, no button; ecru shade only. All sizes. A suit **75c**

—Men's Furnishings, Main Floor

Men's Summer Bathrobes

Regular $4.50 and $5.50 for **$2.95**

17 Only. Robes, seersucker and terry cloth, in bright, attractive patterns. Small, medium and large sizes.

—Men's Clothing, Main Floor

DAVID SPENCER LIMITED